

EXCURSIONS 1987

Report and notes on some findings

25 April. Clive Paine and Philip Aitkens

Eye

Church of St Peter and St Paul was inspected by members following A.G.M. held there by kind permission of vicar, Rev. R.H. Smith. Local wills show bequests to tower, 1453–79, including twelve cart loads of flints, 1465; mention of 'new tower', 1470 and 'making of the tower', 1479. Note in Book 'Z' of Eye Town Books records tower built 1470. Churchwardens raised over £40 by 'the plowgh, partly in churchales, partly in legacies given that way, but chiefly by the frank & devowte hartes of the people'. Both tower and S. porch have arms of John de la Pole, Duke of Suffolk (d. 1493).

Apart from high altar, there were other altars to St Mary, St Thomas and St Mary 'de Populo'. This last was to be built in churchyard c. 1501, and may be present N. chancel chapel. At least four images mentioned in wills – St Paul, St John, St Ann and St Saviour. Magnificent rood screen, with loft and rood of 1925 by Ninian Comper, reputedly came from Priory at Great Massingham, Norfolk. However, written 'tradition' dates from 1922 when Mary Short wrote her *Historical Reminiscences of Eye*.

Great Massingham Priory dissolved 1475, when monks joined those at Westacre. Possible that Eye then acquired redundant screen – there is unexplained extra bay on N. side as it now stands at Eye. One piece of dating evidence is inscription, on one of vaults, 'Pray for John Gold'; frustrating that no wills have survived for any member of that family at Eye or Massingham. What we do know for certain is that bequests 1504–16 show 'new candlebeam' being painted and gilded. At Reformation, beam painted with text from St Matthew, taken from Cranmer's Bible of 1540.

Evangelical leanings of Sir Edward Kerrison and restoration committee nearly resulted in removal of screen, 1868 – suggestion that rood beam be removed and screen dismantled and re-set in arch on N. side of chancel. Only strong appeals by architect James Collin saved screen; beam however did not survive.

Collin also employed to design *Eye National Schools*, 1871, to restore *Guildhall* for use as *Grammar School*, 1879, and to design *Kerrison Memorial* in market place, 1886.

Eye Priory. Founded by Robert Malet, lord of manor of Eye, between 1071 and 1102. Cell of Benedictine monastery of Bernay, Normandy. As an alien priory until 1385, Prior appointed by Abbot of Bernay, and in time of war with France, income was sequestrated to Crown. Although well endowed, frequent sequestration and large number of corrodians meant that house was frequently impoverished and never grew to any importance.

During Hundred Years' War, income fell from £160 in 1337 to £20 in 1379. In latter year church, cloister, refectory, and all buildings and chancels belonging to priory, described as 'feeble and ruinous, and cannot properly and wholly be repaired for 1,000 marks'. Debts forgiven on petition of Queen, 1385, and priory made denizen by Richard II. Petition recorded that 'certain persons at great expense intend of their alms to relieve and repair the priory'.

Priory suppressed, February 1537, when site acquired by lord of manor of Eye, Charles Duke of Suffolk, husband of Mary Tudor, Queen of France. Inventory of contents of priory and church shows foundation in very impoverished state. Many items described as 'old'

and 'lytell' or 'nothyng worth'. Excavation, 1926, revealed that church and claustral buildings were exact replica of mother house at Bernay.

Surviving buildings. Building called *Abbey Farm* is tall 17th-century farmhouse, faced with red brick, built into original W. front of Priory Church. Timber-framed rear wing was part of Prior's Lodging; a S.-facing traceried window still survives within later house. Rebuilding of Prior's Lodging no doubt dates from after 1385 when repair and restoration were promised by 'certain persons'.

Imposing *red brick building* of c. 1500 (Plate XX) to N.W. of Abbey Farm has been described both as *chapel* and *guest house*. Originally two-storeyed with fine arched windows to W. and superior chamber behind S. gable. No evidence for theory either of chapel so near Priory Church, or of guest house so much grander than Prior's Lodging. May have been residence of steward of manor of Eye, and perhaps of Charles Brandon on his frequent visits to Eye Priory.

13 June. Sylvia Colman, Mike Hardy, Edward Martin, John Ridgard and Stanley West
South Elmham Hall and Minster

Members spent day looking at two of most important sites in area, by kind permission of Mr and Mrs John Sanderson. Display of recent fieldwalking results mounted by Mike Hardy; Hall gave context to day's study. His work has shown presence of a Middle Saxon site near Hall which could be site of original minster church of Bishops of East Anglia.

South Elmham Hall (Pl. XXI) lies within large quadrangular moat (?13th-century) of about 3 acres. Most is in South Elmham St Cross parish, except for S.E. quarter in South Elmham St Margaret. Present entrance by causeway – middle of E. side, aligned on parish boundary. May also have been a bridged entrance in middle of N. side – a depression leads from this point along long axis of moat towards Hall. At right angles to this approach are remains of massive flint wall (now re-used in some farm buildings on E. side of site) which cuts moated area in half and aligns with ruined building on W. side. This has been described as a chapel, but no structural evidence for this. In fact it is attached to some sort of gatehouse for a bridge across middle of western arm of moat, probably leading to deer-park.

Situated near possible site of late 7th-century Minster, Hall could itself have housed a small religious cell in early 12th century (cloisters, register-house). Developed in 13th and 14th centuries into important rural residence of Bishops of Norwich, with two deer-parks, gardens, arbours (including *Kynggeserber*, possibly created in connection with a royal visit). Licence given, 1387, to Bishop Henry Despenser to crenellate his manor at South Elmham, but walls linking key buildings mentioned earlier. Numerous offices and buildings (chapel, *welhou*s, granary, hospice steward's chamber) in both outer and inner courts, approached bridge with gatehouse (solar over). Rooms inside Hall itself included oratory, lord's chamber, chamber of steward of Liberty of South Elmham, penthouse, garrets. In gardens: stew-ponds, tile kiln, vines, nettles. Reference (1465–66) to red-lead, oil and ochre bought for lord's chamber may assist in dating wall decorations inside Hall.

Members given opportunity to see interior of L-shaped Hall, recently stripped down prior to restoration. N.–S. range, mainly built in rubble flint, difficult to date, although undoubtedly contains oldest part of house. Remains of large apartment on two floors, upper probably a first-floor hall. Base of three-light stone-mullioned window survives high up in N. gable wall; clear that walls originally higher. To each side of this window are traces of early 14th-century wall-painting with flowing design in red ochre; bands of similar, but more ornate, pattern on walls of upper room. More of these uncovered since our visit. Also

within this range are several 13th- and 14th-century doorways, all apparently resited; two linked doorways on upper floor, with weathered surfaces, have since been found to be of moulded brick, not stone. E.-W. range, built in combination of brick and timber-framing, dates from later 16th century, when N.-S. range also refurbished and re-roofed, using unusual variant of queen-post structure. All 16th-century work evidently undertaken after manor granted to Edward North (later Lord North), 1540. Manor subsequently granted to Tasburgh family.

South Elmham Minster (Pl. XXII). This enigmatic ruin within rectangular earthen enclosure lies about a third of a mile to S. of Hall, close to a stream. Subject of recent article by John Ridgard (*Proceedings*, xxxvi, 196–201). Precise details of origin and use remain obscure – not in religious use in high Middle Ages. It stood outside deer-parks, just to E. of Greshaw Green. Enclosure may originally have been three-sided. Occasional clearances of undergrowth connected with acquisition of fuel for firing tile-kiln(s) recorded in medieval documents. Recent excavations (see *Proceedings*, xxxii, 1–16 and xxxvi, 52) have failed to provide precise dating for ruin or to reveal much in way of human occupation within enclosure. In light of this, doubt must be cast on Edmund Gillingwater's (c. 1735–1813) description of burial urns and ashes found within enclosure. Most likely explanation is a short-lived late 11th/early 12th-century monastic cell.

4 July. Tony Gregory and John Wymer

Thetford and Weeting, Norfolk

Thetford, Castle. Forty-six members gathered in brilliant sunshine on Castle Meadow at 10.30 a.m., by spectacular defensive earthworks and vast motte. Tony Gregory summarised sparse historical evidence. Not royal castle, so presumably constructed by Earl who, according to Domesday Survey, held one third of land N. of river – Roger Bigod or possibly Ralph Guader before his revolt crushed in 1075. Pipe Roll 1172–73 records destruction of a castle at Thetford; may refer to Red Castle across river. Bivallate ramparts and ditches contain motte and bailey in broad arc across meander of Thet. Continued to marshy flood plain or completed circuit along Market Street. Recent excavation suggests former. Motte is largest earthwork in East Anglia, 25m high. Depression at top. No evidence for shell keep or masonry structure except fragments of burnt oolite when investigated. Two Iron Age bone weaving combs found 1748 when section of rampart removed. Excavations 1962, R. Rainbird Clark; never fully published. Iron Age settlement within bailey. Concluded defensive earthworks constructed then. Norman modifications and enlargement. Fine view observed from top of motte. Ford of Icknield Way nearby.

Thetford, Priory of Our Lady of Thetford. Founded 1103–04 by Roger Bigod. Original twelve monks from Lewes Priory. Priory in town until 1114 when transferred to present site. Impressive ruins restored by H.B.M.C.. Lady Chapel added early 13th century. Stone image of Our Lady considered to confer miraculous powers of healing. Numerous pilgrims. Miraculous cures recorded (N.B., S.I.A.H. member Gilbert Burroughes attended excursion with stick as he had slipped a disc a few days previously. On emerging from Lady Chapel, felt click and disc restored to proper place. Stick discarded!) Gatehouse to N. of site, in private ground, superbly restored. Unusual flint and stone chequer work. Prior's Lodging standing to top of upper floor but roofless. Late Romanesque arches of Lodging actually reset in 14th-century structure after building of gatehouse.

Weeting, Grimes Graves. Over 350 depressions in backfilled mine shafts. History of investiga-

tions and interpretations summarised by John Wymer. Name recorded in rental, 33 Henry VIII (1541-42), listing sheepwalks. Early explanations: Danish encampment, ancient fortifications. Excavations 1868-70, Canon Greenwell. Correctly interpreted as Neolithic shafts for obtaining high quality flint. This disputed by R.A. Smith of British Museum on basis of certain flints resembling Palaeolithic hand-axes. Thus considered to date back to such remote times. Many seasons of excavations by A.E. Peake and A.L. Armstrong, 1914-39. Recent excavations, R. Mercer 1971-72, Ian Longworth and Gale Sieveking 1972-76. Radiocarbon dates show site mainly in use at end of Neolithic period and into Bronze Age (2400-1500 B.C.). Later than corresponding flint mines in Sussex. Trace element analysis of flint axes in East Anglia identifies some of sources of raw material. Most in East Anglia not Grimes Graves flint, but from Sussex and elsewhere. Present theory: prestige objects produced from high quality flint for exchange throughout inter-regional social network.

Day concluded with masterly demonstration by custodian, John Lord. Made large, elegant Neolithic-type axe-head from nodule of flint by hammerstone and antler flaking. Fire laboriously but successfully produced using sycamore rod in simple bow-drill on short plank, also sycamore, with burnt depressions bored into it. Fluff from Rose Bay Willowherb used as tinder. Members also tried their hand propelling wooden spears with Upper Palaeolithic-type spear-thrower while others in groups descended shaft of Pit 1, open to public. Radiating galleries at base with precious black 'floor stone' exposed.

30 July. *Nesta Evans*

Beccles and Halesworth

Beccles. For long the third most important town in Suffolk, Beccles in spite of modern development retains magnificent view across Waveney and many fine houses whose architecture indicates past prosperity. Georgian fronts of a number of buildings, particularly in Northgate and Ballygate, conceal earlier construction. Three houses visited:

St Peter's House, Old Market; standing on site of medieval chapel of that name, contains within it substantial flint wall rising almost full height of building, presumably survival of church. Front parlour has Queen Anne panelling; two larger rooms at rear in Strawberry Hill Gothic style dating from 1760s.

No. 23, New Market: in first floor room, handsome plaster ceiling dates from rebuilding after major fire in town, 1586. Arms of Elizabeth I, originally over fireplace in this room, now in Town Hall.

Old Rectory, Ballygate: only purely Georgian house in Beccles; did not become rectory until mid-19th century. Little known about its earlier history, but architectural evidence is that it was built in second quarter of 18th century. At rear, ironwork of Victorian verandah almost certainly came from Garretts of Leiston, as it is identical to some at Park House, Saxmundham.

Halesworth. Never as important as Beccles, but flourishing market town and centre of leather working in 17th and 18th centuries and fastest growing town in East Anglia between 1524 and 1674. Here two houses were visited, *Gothic House* and, in market place, building which houses *Halesworth Social Club*. In 18th and early 19th centuries, latter was *Three Tuns Inn*; Assemblies held there, perhaps in large room on first floor. Later in 19th century, brewery built at rear and inn declined into public house and three cottages. Many

similarities between two buildings, both built *c.* 1520–40. Same carpenter almost certainly employed in both houses, which have finely moulded beams and joists. Existence of two such high quality dwellings in town indicates its early Tudor prosperity.

River Blyth made navigable for keels and wherries sailing between Halesworth and Southwold Harbour under Act of 1757. Construction of Navigation and Halesworth Quay cost over £4,000 and included five locks, new cuts and river deepening. Rachel Lawrence took members through *Angel* yard, across old river to *New Reach* and site of *Halesworth Quay* and *quay basin*, pointing out two early malting establishments on way.

Patrick Stead in 1837 centred his malting enterprise at Halesworth and was dependent on Navigation (see *Proc. Suffolk Inst. Archaeol.*, xxxvi, 115–29). Brickwork and oak posts of lock constructed to link Stead's maltings in *Quay Street* with *New Reach* still survive. Small remnant of his *second maltings built N. of quay basin* also visited, as was *15 Quay Street* where Stead lived and which he acquired from Dawson Turner and William Hooker *c.* 1821.

Two large late 19th-century maltings towering over railway station bear witness to eclipse of Navigation.

*26 September. Peter Northeast and Timothy Easton
Earl Stonham, Debenham and Framsdén*

Theme of the day: examination of surviving evidence of 'play' activities in late medieval period in Debenham area.

Earl Stonham. Members met in *church*, where attention drawn to carvings in roof, carved stall ends in chancel and figures of Doom painting over chancel arch. Using projected slides, Timothy Easton put these features into theatrical context from which the craftsmen must have drawn their inspiration (for development of this theme see Timothy Easton's article in *Suffolk Review*, N.S. 4 (1985), 14–24).

Debenham. After lunch, tour of town and greens, emphasising large number of surviving 15th-, 16th- and 17th-century public buildings, i.e. inns, guildhalls, market cross, toll house and shops. Two inns in particular, the *Angel* and the *Buck*, were seen to have controlled the two entrances to 'camping close', formerly town's entertainment ground. At *church*, surviving timbers of conjectured Norman wooden bell-cage within tower examined.

Framsdén. Members viewed adjacent *play close* and *fairfield* during visit to *church*.

Framsdén Hall: most rewarding bonus came at end of long day when Hon. and Mrs Michael Tollemache allowed members to view carvings on walls and roof. Both these carved heads and those on Earl Stonham stall ends have origin in masks of charivari (see *Suffolk Review*, as above). Philip Aitkens joined Timothy Easton to emphasise structural affinity of both house and barn at Hall, indicating building date *c.* 1500. Recent examination has shown house to be of one build, which originally included single-hearth chimney positioned just off-centre in hall. This implies previously unrecorded type of hall plan, i.e. open hall with integral brick stack, exposed internally to apex of roof. Such a chimney would have been of elaborate and decorated form, like other surviving examples of period, painted surface matching internal face of brick nogging still to be seen in some of house walls at Framsdén. This brick nogging a feature – an expensive one – of all walls of barn, largest of its type in

EXCURSIONS

county; being built with house, implies an owner/builder of considerable affluence. (A full article on Framsdon Hall is promised for a future issue of the *Proceedings*.)

*Clive Paine,
Hon. Excursions Secretary*

LECTURES

- March 7 At Ipswich: 'Palimpsests, the Backs of Monumental Brasses', by John Page-Phillips, M.A., F.S.A.
- March 21 At Bury St Edmunds: 'Monastic Sign Language at Bury St Edmunds Abbey', by David Sherlock, B.A., F.S.A.
- October 10 At Ipswich: 'The Iveagh Manuscripts from Elveden', by Dr John Blatchly, M.A., F.S.A.
- November 7 At Bury St Edmunds: 'The Haddenham Long Barrow: an Insight into the Burial Practices of the Earlier Neolithic', by Paul Shand, B.A.
- December 5 At Ipswich: 'New Work on the Snape Anglo-Saxon Cemetery and Ship Burial', by William Filmer-Sankey, M.A., M.I.F.A.

MEMBERS ELECTED DURING 1987

During the year 35 members were elected and, after taking into account resignations and lapsed members, the membership now stands at 732, a net decrease of 1.

Arnott, Mrs K., Mill House, Winesham, Ipswich.
Blow, J., 21 Queens Avenue, Woodbridge.
Bottomley, A.F., Eversley, Southwold.
Brewer, R., Heath Farm, Kenninghall, Norwich.
Canon, Dr J., Cross House, Ixworth, Bury St Edmunds.
Carver, Prof. M.O.H., Dept of Archaeology, Micklegate House, York.
Commichau, Dr G., The Old Bakery, Boxford.
Day, Dr and Mrs C., 15 Hilly Fields, Woodbridge.
Harrison, Mr and Mrs M., 1 Police Bungalows, Portal Avenue, Martlesham Heath.
Heap, Ms R., Mundy's Farm, Mendham, Harleston, Norfolk.
Hitchcock, R.F., Clump Cottage, Westleton, Saxmundham.
Howe, Mr and Mrs T.O., 'Howcroft', Skinners Green, Metfield, Harleston.
Kilvert, Miss M.L., Manor Cottage, Saxtead, Woodbridge.
Mackley, A., 1 Angel Lane, Blythburgh, Halesworth.
Mander, Dr N., The Street, Earl Soham, Woodbridge.
Meggett, Mr and Mrs D.A., 1 The Greens, Aldeburgh.
Roper, Mrs S., Fir Cottage, Brettenham, Ipswich.
Sanderson, Mr and Mrs J.W., Hall Cottage, St Cross, Harleston, Norfolk.
Smith, Mr and Mrs T.E., Church Farm, Bradfield St Clare, Bury St Edmunds.
Strong, K.J., 1 Crofton Mews, Gainsborough Road, Sudbury.
Tacon, Miss J., 2 Church Terrace, Wenhaston, Halesworth.
Thorpe, Mr and Mrs A., Priory Farm, Preston, Sudbury.
Wesley, B.R., 47 Sebert Road, Bury St Edmunds.
Wood, Mr and Mrs F.J., 21 Sunningdale Drive, Felixstowe.
Wylde, Major and Dr J.A., Chapel Cottage, Wetherden, Stowmarket.

Haddon Library, Faculty of Archaeology and Anthropology, Downing Street, Cambridge.

SUFFOLK INSTITUTE OF ARCHAEOLOGY AND HISTORY

BALANCE SHEET AS AT 31st DECEMBER 1987

1986	ACCUMULATED FUNDS	£	£	1986	CURRENT ASSETS	£	£
	Balance brought forward			423.14	Cash at Bank		920.28
5674.70	1st January 1987	6940.91		1000.00	Investments		
1266.21	Plus Surplus 1987	802.49		4151.16	General		
			7743.40	5151.16	Deposit Account	1000.00	
6940.91					National Savings Investment A/C	4273.60	
	<i>Moncrieff Charitable Fund</i>						5273.60
1000.00	Balance brought forward		1000.00		<i>Life Membership Fund</i>		
	1st January 1987				90% Treasury Stock 1994		1510.00
120.00	<i>Liabilities</i>				<i>Research & Excavation Fund</i>		
	Sundry Creditors		39.88	976.61	National Savings Investment		
					Account (R & E)		1079.40
£8060.91			£8783.28	£8060.91			£8783.28

Note: 84 copies (89 copies 1986) "Dame Alice de Bryene" in stock valued at cost £336 (£356.84 1986)

I have examined the books and accounts of the Suffolk Institute of Archaeology & History and in my opinion the Balance Sheet and Income and Expenditure Account give a true and fair view of the financial position of the Institute at 31st December 1987 and of the income and expenditure for the year ended on that date.
(signed) F.G. SUTHERLAND, *Honorary Treasurer*; D.E. COLYER, A.F.A., S.A.T., *Honorary Auditor*.

INCOME AND EXPENDITURE ACCOUNT FOR THE YEAR ENDED 31ST DECEMBER 1987

1986	EXPENDITURE	£	£	1986	INCOME	£	£
4024.30	<i>Proceedings</i>			4360.02	<i>Subscriptions</i>		
	Printing	4308.00		525.00	Ordinary Members	4360.72	
248.01	Expenses	20.00		171.89	Life Members	-	
	Postage	63.30			Tax Refund (Covenants)	346.14	
4272.31			4391.30	5056.91			4706.86
(25.50)	<i>Less</i>				<i>Dividends and Interest</i>		
(337.80)	Sales etc.	19.47		3.04	General Investments		
(363.30)	Grant (Historic Bldgs Commission)	360.00	379.47	150.12	Deposit Account	-	
3909.01				1.20	14% Treasury Stock 1998/01	150.12	
				4011.83	Trustee Savings Bank	-	
					National Savings Investment A/C	372.44	
				534.49			
261.23	<i>Newsletters</i>						
(72.00)	Including Postage etc.	381.50			<i>Life Membership Investments</i>		
	Less fees for inserts	20.00			Suffolk Coastal D.C. Bond -		
189.23				361.50	plus Tax Refund	-	
					9% Treasury Stock 1994	140.00	
87.50	<i>Subscriptions & Grants</i>	84.50		150.90	Trustee Savings Bank	-	
60.00	Subscriptions	60.00					140.00
	Grants						
147.50				144.50			
	<i>General Expenses</i>				<i>Research and Excavation</i>		
17.95	Excursions (less receipts)	23.00		68.37	National Savings Investment		102.79
5.85	Lectures (less receipts)	47.23					
77.03	Printing and Stationery	37.45			<i>Sales</i>		
192.49	Office Expenses, Postage etc.	21.27			'Dame Alice de Bryene'		39.46
59.90	Insurance	62.40					
353.22				191.35			
	<i>Commission on purchase of Government Stock</i>						
6.00							
1266.21	<i>Surplus of Income over Expenditure</i>		802.49				
£5871.17			£511.67	£5871.17			£511.67

PLATES

PLATE XIX



a

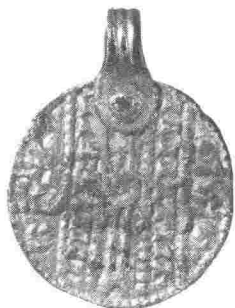

b

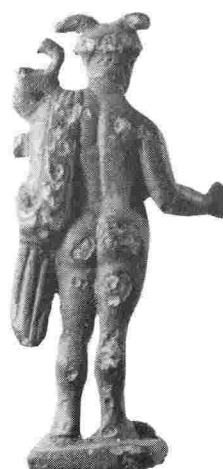

c

(a) 8th–9th-century lead weight with inset gilt-bronze head, from Ixworth (height 3.1cm). This object has Viking parallels. (b) Silver-gilt pendant made out of a coin of Sven Estriddson of Denmark (1047–74) (height 2.2cm). (c) Roman bronze figurine of Mercury, from Wickham Market (height 5cm).

PLATE XXa



Eye Priory Guesthouse, brick-built, *c.* 1500: west and south faces.

PLATE XXb



Eye Priory Guesthouse, brick-built, *c.* 1500: detail of west face.

PLATE XXI



Aerial view of South Elmham Hall within its quadrangular moat, from the north, 1986.

Photo: Suffolk County Council Planning Department
EXCURSIONS

PLATE XXII



Aerial view of South Elmham Minster and the Hall, from the south, 1986.

Photo: Suffolk County Council Planning Department.
EXCURSIONS

SUFFOLK INSTITUTE OF ARCHAEOLOGY AND HISTORY

Membership. – Application forms for membership are obtainable from the Hon. Membership Secretary, Mrs H.A. Feldman, Ashranar, The Slade, Claydon, IP6 0EX. Present members are urged to support the Institute by enrolling new members.

Subscriptions. – The annual subscription is £8 for an ordinary member (or £7.50 if paid by banker's order) due in advance on 1 January. The joint subscription for a husband and wife is £9.50 (or £9 by banker's order). Students under 18 are entitled to pay at the student rate of £4.50 (or £4 by banker's order). Subscriptions should be sent to the Hon. Financial Secretary, F. G. Sutherland, Ampners, Little Green, Thrandeston, Diss, Norfolk, IP21 4BX.

Privileges. – The annual subscription entitles members to a copy of the Institute's journal, the *Proceedings*, which contains articles by national and local scholars on the archaeology and history of Suffolk. They will also receive the twice-yearly *Newsletter*, giving details of forthcoming events, short notes and book reviews. The Institute organises a number of excursions in the summer to places of interest in and around Suffolk. In the winter it has a programme of lectures, held alternately in Bury St Edmunds and Ipswich. Members may also use and borrow books from the Institute's Library, housed in the Suffolk Record Office, Raingate Street, Bury St Edmunds. Finally, members who wish to take an active part in archaeological fieldwork may join the Institute's Field Group, which has close links with the County Archaeological Unit and local museums. Enquiries respecting the Field Group should be addressed to the Hon. Field Group Secretary, M.J. Hardy, 15 Town Farm Close, Metfield, Harleston, Norfolk, IP20 0LH.

Publications. – Indexes of the articles in past volumes of the *Proceedings* are to be found in Volumes X (1900), XXIV (1948) and XXX (1966). The contents list of *Proceedings* 1848–1966 have been reprinted and are available at 15p post free from Mrs H.A. Feldman, Ashranar, The Slade, Claydon, IP6 0EX. Back-numbers of *Proceedings* and other publications are available from the above address, Vols. I–XXIII at £1, XXIV–XXXIII at £1.50, XXXIV–XXXVI at £3.50 per part, plus postage.

Articles and notes on all aspects of Suffolk archaeology and history should be sent to the Hon. Editor, David Allen, 105 Tuddenham Ave., Ipswich, IP4 2HG, from whom copies of *Notes for Contributors* may be obtained. Items for inclusion in the *Newsletter*, published in March and September, should be sent to Edward Martin, Oak Tree Farm, Hitcham, Ipswich, IP7 7LS.

The cover illustration of the great gold buckle from the Sutton Hoo ship burial was produced by Geoffrey Moss and is published by courtesy of the Trustees of the British Museum.

CONTENTS

	<i>Page</i>
A FOURTEENTH-CENTURY MONASTIC SIGN LIST FROM BURY ST EDMUNDS ABBEY, <i>by David Sherlock and William Zajac</i>	251
THE RISING OF 1381 IN SUFFOLK: ITS ORIGINS AND PARTICIPANTS, <i>by Christopher Dyer</i>	274
THE BELLFOUNDER'S INDENT AT BURY ST EDMUNDS, <i>by Sally Badham and John Blatchly</i>	288
NEWMARKET IN THE REIGN OF CHARLES II, <i>by Peter May</i>	298
 SHORTER CONTRIBUTION:-	
Arms and armour in early sixteenth-century Suffolk: the military return for Babergh Hundred in 1522, <i>by J. F. Pound</i>	305
 ARCHAEOLOGY IN SUFFOLK 1987:-	
Archaeological finds	309
Field surveys	313
Archaeological excavations	317
BUSINESS AND ACTIVITIES 1987	321

Proceedings of the
SUFFOLK INSTITUTE
of
ARCHAEOLOGY AND HISTORY



Volume XXXVI

1988

CONTENTS

	<i>Page</i>
TWELFTH-CENTURY FLOOR- AND ROOF-TILES AT ORFORD CASTLE, <i>by P.J. Drury and E.C. Norton</i>	1
THE HERVEYS: THREE GENERATIONS OF TUDOR COURTIERS, <i>by W.J. Tighe</i>	8
WILLIAM WILLSON: FROM CLARE TO DONEGAL, <i>by Marilyn Lewis</i>	16
JAMES WILLIAMS 1798-1888: PROFILE OF A VICTORIAN SCULPTOR, <i>by Cynthia Brown</i>	21
SHORTER CONTRIBUTIONS:-	
A Bronze Age cremation burial from Westleton, <i>by Edward Martin and the late Calvin Wells</i>	31
An Iron Age terret from Rushmere, <i>by Tony Gregory and Edward Martin</i>	34
A Roman lead sealing from Burgh Castle, <i>by Martin Henig</i>	36
A gold bracteate from Undley, <i>by Stanley West</i>	37
John Ives parodied as <i>Curiosus</i> in 1771, <i>by John Blatchly</i>	38
The former gateway at Chilton Hall recorded by Isaac Johnson, <i>by John Blatchly</i>	40
Sutton Hoo 1860, <i>by Rosemary Hoppitt</i>	41
ARCHAEOLOGY IN SUFFOLK 1984:-	
Archaeological finds	43
Archaeological fieldwork	46
Archaeological excavations	50
BUSINESS AND ACTIVITIES 1984	55
THE EXCAVATIONS ON THE SITE OF ICKWORTH MANOR, <i>by William Filmer-Sankey</i>	65

THE REDUCED POPULATION AND WEALTH OF EARLY FIFTEENTH-CENTURY SUFFOLK, <i>by David Dymond and Roger Virgoe</i>	73
RECENT DISCOVERIES AT ST STEPHEN'S CHURCH, IPSWICH: THE WIMBILL CHANCEL AND THE RUSH-ALVARD CHAPEL, <i>by Diarmaid MacCulloch and John Blatchly</i>	101
AN EARLY NINETEENTH-CENTURY MALTING BUSINESS IN EAST SUFFOLK, <i>by Rachel Lawrence</i>	115
REVIEW	
A new edition of William Hervy's 1561 Visitation of Suffolk	130
SHORTER CONTRIBUTIONS:-	
A Bronze Age multiple burial at Exning, <i>by Edward Martin and C.B. Denston</i>	131
A bronze torc from Kenny Hill, <i>by Colin F. Pendleton</i>	135
ARCHAEOLOGY IN SUFFOLK 1985:-	
Archaeological finds	139
Archaeological fieldwork	145
Archaeological excavations	151
BUSINESS AND ACTIVITIES 1985	159
THE EARLIEST SUFFOLK CHARTER, <i>by Cyril Hart and Anthony Syme</i>	165
THE CONTRIBUTION OF HOXNE TO THE CULT OF ST EDMUND KING AND MARTYR IN THE MIDDLE AGES AND LATER, <i>by Margaret Carey Evans</i>	182
REFERENCES TO SOUTH ELMHAM MINSTER IN THE MEDIEVAL ACCOUNT ROLLS OF SOUTH ELMHAM MANOR, <i>by John Ridgard</i>	196
THE CHURCH CHESTS AT ICKLINGHAM, SUFFOLK AND CHURCH BRAMPTON, NORTHAMPTONSHIRE, <i>by Jane Geddes and David Sherlock</i>	202
CAPTAIN RAPHE MARGERY, A SUFFOLK IRONSIDE, <i>by Jean and Ray Lock</i>	207

SHORTER CONTRIBUTIONS:-

Two Late Bronze Age penannular ring-ornaments from Mildenhall and Eriswell, <i>by Colin Pendleton</i>	219
Wall paintings at Elms Farm, Mendlesham, <i>by Joseph Michel and David Park</i>	221

ARCHAEOLOGY IN SUFFOLK 1986:-

Archaeological finds	225
Field surveys	230
Archaeological excavations	236

BUSINESS AND ACTIVITIES 1986	241
-------------------------------------	-----

A FOURTEENTH-CENTURY MONASTIC SIGN LIST FROM BURY ST EDMUNDS ABBEY, *by David*

<i>Sherlock and William Zajac</i>	251
--	-----

THE RISING OF 1381 IN SUFFOLK: ITS ORIGINS AND PARTICIPANTS, <i>by Christopher Dyer</i>	274
--	-----

THE BELLFOUNDER'S INDENT AT BURY ST EDMUNDS, <i>by Sally Badham and John Blatchly</i>	288
--	-----

NEWMARKET IN THE REIGN OF CHARLES II, <i>by Peter May</i>	298
--	-----

SHORTER CONTRIBUTIONS:-

Arms and armour in early sixteenth-century Suffolk: the military return for Babergh Hundred in 1522, <i>by J.F. Pound</i>	305
---	-----

ARCHAEOLOGY IN SUFFOLK 1987:-

Archaeological finds	309
Field surveys	313
Archaeological excavations	317

BUSINESS AND ACTIVITIES 1987	321
-------------------------------------	-----

INDEX TO VOLUME XXXVI	333
------------------------------	-----

ILLUSTRATIONS IN THE TEXT

<i>Fig.</i>		<i>Page</i>
1	ORFORD CASTLE, FLOOR TILE DESIGNS	2
2	WESTLETON, BRONZE AGE URN	31
3	RUSHMERE, ENAMELLED BRONZE TERRET	34
4	JOHN IVES	38
5	RIVER DEBEN, CHART SHOWING SUTTON HOO	42
6	GREAT WRATTING, 9TH-11TH-CENTURY GOLD RINGS	46
7	HITCHAM, PROBABLE CHURCH SITE	51
8-11	ICKWORTH MANOR, EXCAVATION PLANS	66f.
12	SUFFOLK, PARISHES HAVING FEWER THAN TEN HOUSEHOLDS IN 1428	75
13	SUFFOLK, TAX REDUCTIONS GRANTED IN 1449	77
14	SUFFOLK, PARISHES NOT MENTIONED AS SMALL OR IMPOVERISHED IN 1428 AND 1449	82
15-20	IPSWICH, PLANS AND ELEVATIONS OF ST STEPHEN'S CHURCH, WIMBILL CHANCEL AND RUSH-ALVARD CHAPEL	102f.
21	IPSWICH, CARVED BRESSUMER BEAM (c. 1520) FROM RUSH MESSUAGE IN UPPER BROOK STREET	111
22	IPSWICH, MODIFIED SECTION OF JOHN OGILBY'S MAP, 1674	112
23-24	HALESWORTH, STEAD'S MALTINGS	122-23
25	EXNING, BRONZE AGE GRAVES	131
26	KENNY HILL, BRONZE TORC	135
27	GREAT BLAKENHAM, IXWORTH AND PLAYFORD, LATE SAXON BRONZE BROOCH, MEDIÆVAL BRONZE HARNESS MOUNT AND BRONZE STUD	140
28	MARTLESHAM, LATE BRONZE AGE SOCKETED AXE AND RAZOR	143
29-30	SOUTH ELMHAM ST CROSS AND ST JAMES, ARCHAEOLOGICAL SITES	148f.
31	LEISTON ABBEY, STONE WITH INITIAL OF ABBOT RICHARD DUNMOW	152
32	STOKE-BY-NAYLAND, SAXON ENDOWMENT	167
33	SUFFOLK, RAMSEY ABBEY ESTATES AND EARLY ENDOWMENT OF BURY ST EDMUNDS	168
34	SUFFOLK, ESTATES OF ÆTHELFLAED'S FAMILY	170
35	CHELSWORTH, BOUNDARIES IN A.D. 962	178
36	HOXNE, MAP, 1842	188
37	ERISWELL AND MILDENHALL, PENANNULAR RING-ORNAMENTS	219
38	BUCKLESHAM AND WETHERINGSETT, BRONZE SOCKETED AXES AND RARE ARROW- HEAD	226
39	CHARSFIELD, CHILLESFORD AND WETHERINGSETT, ROMAN SILVERED BRONZE FACE AND BRONZE VOTIVE AXES	227

40	EASTON BAVENTS, 10TH–13TH-CENTURY OAK STEERING BOARD	227
41	SOUTH ELMHAM ST MARGARET, ALL SAINTS AND ST NICHOLAS, ARCHAEOLOGICAL SITES	232
42	PRIEST IN VESTMENTS, <i>c.</i> 1360	265
43–44	BURY ST EDMUNDS, BRASS INDENTS IN ST JAMES'S CHURCH	289–90
45	BURY ST EDMUNDS, ST JAMES'S CHURCH, INTERIOR	292
46	DISTRIBUTION OF SUFFOLK SERIES BRASSES	293
47	AMPTON, BRASS TO JOHN COKET (<i>ob.</i> 1483) AND WIFE	294
48	BURY ST EDMUNDS, TRADE SHIELDS OF BELL FOUNDRY	295
49	IXWORTH, 9TH-CENTURY IRON SWORD	310
50	WICKHAM MARKET AND FRECKENHAM, MEDIEVAL BRONZE HARNESS STAND AND HERALDIC HARNESS PENDANT	312
51	SOUTH ELMHAM ST MICHAEL AND ST PETER, ARCHAEOLOGICAL SITES	316

PLATES

		<i>Following page</i>
I-III	ORFORD CASTLE, 12TH-CENTURY TILES AND COMPARISONS	64
IV, Va	BROME CHURCH, REREDOS	64
Vb	CARDINAL WOLSEY	64
VIa	BURGH CASTLE, ROMAN LEAD SEALING	64
VIIb	UNDLEY, SAXON GOLD BRACTEATE	64
VII	CHILTON HALL, GATEWAY	64
VIIIa, b	HALESWORTH, MALTINGS	164
IXa, b	EXNING, BRONZE AGE GRAVES	164
X	CHELSWORTH, ANGLO-SAXON CHARTER, A.D. 962	250
XI-XIV	ICKLINGHAM, CHURCH CHEST AND COMPARISONS	250
XV-XVIII	MENDLESHAM, ELMS FARM, WALL PAINTINGS	250
XIX	IXWORTH, 8TH-9TH-CENTURY WEIGHT; MILDENHALL, SILVER-GILT COIN PENDANT; WICKHAM MARKET, ROMAN FIGURINE OF MERCURY	332
XXa, b	EYE PRIORY, GUESTHOUSE	332
XXI	SOUTH ELMHAM HALL, AERIAL VIEW	332
XXII	SOUTH ELMHAM MINSTER AND HALL, AERIAL VIEW	332

INDEX TO VOLUME XXXVI

A

- Abbo of Fleury, 171, 182, 183, 184, 187
 Acton, 88
 Adair Collection, 196, 199
 Adair, Sir Robert, 196
 Adderbury (Oxon.), church chest, 203
 Admiralty, petitioned *re* Southwold Harbour, 125
 Ælfæd, dau. of Ælfgar, 165, 169
 Ælfgar, King's thegn, 175
 Ælfgar, of Essex, 165, 169
 Ælfheah, Ealdorman of Wessex, 175
 Ælfhere, Ealdorman of Mercia, 175
 Ælfric, Bishop of Elmham, 183
 Ælfwine, King's thegn, 175
 Æthelflæd of Damerham, 165, 169
 —, estates, 170
 —, pedigree, 166
 Æthelred the Unready, 169
 Æthelstan, Ealdorman of South East Mercia, 175
 Æthelwine, Ealdorman of E. Anglia, 171, 175
 Æthelwold, Bishop of Winchester, 174, 176
 Æthelwold, Ealdorman of E. Anglia, 175, 179n
 aisled barns, 243
 Akenham, 78, 83, 94
 Alan, Count of Brittany, 76
 Albone, Edmund, 208, 209, 217
 Aldeburgh, 96
 Alderton, 96
 —, finds, 43
 Aldham, 89
 Aldringham-cum-Thorpe, 98
 Alnesbourn, 85, 96
 Alpheton, 88
 —, find, 139
 Alston, 97
 Alvard family, 108, 109
 —, Anne (Wimbill, née Rivers), 101, 102, 108, 109, 110
 —, Thomas (d. 1504), 101, 102, 109, 110, 113n
 —, Thomas, jnr (d. 1535), 102, 103, 105, 108, 109, 110
 Amesbury (Wilts.), 36
 Ampton, 85, 89
 —, church, Suffolk school brass, 290, 291, *illus.* 294
 Anglo-Danish hundreds, 199
 Anglo-Saxon cathedral, whereabouts of, 199
 Anglo-Saxon land charters, 165
 Anglo-Saxon polychrome relief tiles, 3, 5
 Annesley, Brian, 10, 11
 —, Cordelia, wife of Wm Hervey, 11
 archers, 307, 308
 Ardleigh (Essex), Middle Bronze Age urnfield, 32
 Arlington, Lord, of Easton, 245
 Arrowhead, bronze, from Wetheringsett, 229, *illus.* 226
 Arundel, Thomas, Bishop of Ely, 284
 Ashbocking, 98
 —, finds, 139
 Ashby, 74, 84, 93
 Ashfield (and Thorpe), 95
 Ashfield, Great, 98, finds 43
 Ashfield, Little (*Badwell Ash*), 89
 Ashill (Norf.), terret, 35
 Aspall, 87, 94
Assandun, battle of, 171
 Assheman, Thomas, 98n
 Assington, 88
 Athelington, 83, 91
 Athelstan, King, 165, 171
 Atmer, William, of Halesworth, 119
 Auhagault (*Aghagalla*) Co. Donegal, 19
 Austen, Roger, of Soham, 109
- ## B
- Babergh hundred, 274
 —, tax relief, 79, 80, 88
 Bacon, Sir Nicholas, 80, 208, 211
 Bacton, 93, 185
 —, finds, 43
 Badingham, 91
 —, fieldwork, Roman sites, 46
 Badley, 95
 Badwell Ash (Little Ashfield), 89
 Baker, Walter, of Chevington, 279
 Baldry, Thomas, Ipswich bailiff and M.P., 101, 110
 Baldwin, Abbot, 185
 Bamburgh, William, of Rendlesham, 108, 109, 113n
 Bardwell, 88
 —, finds, 43, 225
 Barfreystone (Kent), church visited, 246
 Barham, 95
 —, finds, 139, 225
 Barker, Robert, will, 190
 Barking, 98
 barley, measures of, 127
 Barnadiston, 98
 —, fieldwork, 47
 Barnby, 92
 Barne family, 119, 120
 Barnham, 98
 —, finds, 43
 Barningham, 89
 Barritt, Mr. farmer at Sutton Hoo, 41, 42
 Barrow, 78, 90
 —, finds, 139
 Barrowe, Maurice, 210, 212
 Barsham, 79, 85, 92
 —, finds, 139, 225
 Barton, Great 80, 89
 —, finds, 139
 —, rebel tenants, 278
 Barton Mills, 88
 —, excavation of ring-ditch, 151
 Bateman, Bishop William, 197
 Batisford, 95
 —, St John's Manor House, 43
 Bawdsey, 96
 —, finds, 225
 —, rebels, 281
 Baylham, 95
 —, finds, 139, 225
 Bealings, Great, 96
 —, Darmsden ware, 236
 —, excavations, 236
 —, fieldwork, 146, 231, 314
 —, finds, 43, 139, 225, 314
 —, Iron-Age round houses, 236
 —, Seckford Hall, 314
 Bealings, Little, 96
 —, fieldwork, 146, 231
 —, finds, 43, 225
 Beccles, 79, 80, 98, 169
 —, corn merchant at, 115
 —, maltings at, 115, 116, 118
 —, maltings in Bridge Street, 115
 —, No. 23 New Market, 326
 —, Old Rectory, Ballygate, 326
 —, St Peter's House, Old Market, 326
 —, town visited, 326
 Beccles Port Act of 1831, 118
 Bedchamber, The, 8
 Bedford, 91
 Bedford Abbey, 171
 Bedingfield, 91
 Bedingfield, Richard, maltster of Newmarket, 300, 301
 Belchamp Walter (Essex), church visited, 60
 bellfounder, brass indent at Bury St Edmunds, 288–97, *illus.* 289, 290
 Belstead, Great, 78, 84, 94
 Belstead, Little, 94
 Belton, 93
 Benacre, 92, 98, 99n
 —, finds, 139
 Benedictine Order, reformation in England, 165

- Benhall, 96, 99n
 —, finds, 139
 Benningham (*in Occold*), 81
 Bentley, 94
 Berkshire, 1522 military return, 305
 Beyton, 89
 Biggleswade Hundred (Beds.), 217
 Bigod, Roger, 325
 Bildeston, 98, 177
 billmen, 307, 308
 Bing, vill site, 314
 Bissop, E.F., architect, 159
 Blackbourne deanery, 86
 Blackbourne hundred, tax relief, 78, 79, 88–89
 Blackheath Mansion, Friston, 159
 Blackshore quay, River Blyth, 124
 Blake, Admiral Sir Robert, 215
 Blakenham, Great, 83, 99n
 —, finds, 140, *illus.* 140
 Blakenham, Little, 83, 95
 Blaxhall, 96
 —, finds, 43
 Blois family, 110, 119, 120, 121
 —, Lady Caroline, 159
 Blumville, Thomas of, Bishop of Norwich, 186
 Blund family, 317
 Blundeston, 93
 —, finds, 140
 Blyford, 91
 Blyth, River, 119
 —, —, Commissioners, 119, 121, 125, 126
 —, navigation 327
 Blythburgh, 76, 92
 —, bridge, 125
 —, embankments, 120
 Blything hundred, tax relief, 78, 79, 91–92, 99n
 Bocking (Essex), 278
 —, wall paintings, 223
 Bolden, William, 191
 Boleyn, Anne, 108
 Bolton, R., of Newmarket, 131
 Bond, James, sergeant of the buckhounds, 10
 Borehede, Roger, 98n
 Bosmere deanery, 83
 Bosmere hundred, tax relief, 79, 95
 Botesdale, 80
 Boulge, 98
 Boxford, 98
 Boxted, 88
 'Boy Bishop' token, 71, 226, 229
 Boyton, 98
 —, fieldwork, 49
 —, finds, 43
 Boyton End, 90, 99n
 bracteate, gold, from Undley (Laken-
 heath), 37, *Pl. VIIb*
 Bradfield, 182, 183
 —, 'Hellesden Ley', 182
 —, Sutton Hall, 182
 Bradfield Combust, 44, 85, 89, 99n
 Bradfield St Clare, 89
 Bradfield St George, 89
 Bradley, Great, 98
 —, fieldwork, 47, 145
 Bradley, Little, 74, 86, 90
 —, fieldwork, 145–146
 Bradwell, 98
 Braiseworth, 87, 94
 Bramfield, 98
 —, finds, 140
 —, rebels at, 285
 Bramford, 95
 —, finds, 225
 Brampton, 92, 99n
 Brandeston, 95
 Brandon, Charles, Duke of Suffolk, 320, 323, 324
 Brandon, 98
 —, finds, 140, 309
 —, rebels at, 275, 280, 284
 —, Saxon church, 236
 —, Saxon well, 236
 —, Staunch Meadow excavations, 50, 151, 236, 317
 Brantham, 98
 —, finds, 44
 —, Middle-Bronze-Age urnfield, 32
 Brasyer, John, bellfounder, of Bury St Edmunds, 296
 Bredfield, 98
 —, fieldwalking, 231
 —, finds, 44, 309
 —, tenantry, 275, 279
 Brent Eleigh, 98
 —, church visited, 60
 —, finds, 225, 309
 Brett, river, 177, 179
 Brettenham, 90, 177
 Brettenham (*Brettingham*), Matthew, architect, 245
Breviary of Suffolk, Robert Reyce, 100
 Breydon Water, Roman lead sealing, 36, *Pl. VIa*
 Bricett, Great, Augustinian Priory, 160
 —, Priory church visited, 160
 —, Priory Hall, 160
 Bricett, Little, 81, 83
 brick kilns, 44
 brick and tile kilns at South Elmham manor, 197, 200n
 bricks, Anglo-Saxon, at Brixworth (Northants.), 3
 —, moulded, at Ickworth Manor site, 68
 —, at South Elmham Hall, 325
 —, at Westhorpe Hall site, 320
 Bridge Street, 99n
 Brigge, 92
 Brighton (Sx), barley and malt sent to, 116
 Brightwell, 84, 96
 —, find, 44
 Brightwold, Robert, rebel, of South Elmham, 276, 282
 Bristol, barley sent to, 116
 —, siege of, 213
 Brixworth (Northants.), Anglo-Saxon bricks, 3
 Brockford, 93
 Brockley, 78, 90
 Brome, St Mary's church, altar rail, 23
 —, —, carved corbels, 23, 28
 —, —, font, 23
 —, —, pulpit and desk, 23
 —, —, reredos, 22, 23, 26, *Pls IV, Va*
 —, —, sedilia, 23
 Bromeswell, 84, 96
 —, fieldwork, 49, 147, 231
 —, finds, 225
 Bromley, Sir Henry, purchase of pasture from, 16
 Bronze Age cremation burial at Westleton, 31–33, *illus.* 31
 Bronze Age burial at Exning, 131–134, *Pl. IX*
 Bronze-Age arrowhead from Wetheringsett, 229, *illus.* 226
 —, —, miniature socketed axe from Chillesford, 227, *illus.* 227
 —, —, penannular ring-ornaments, 219–220
 —, —, socketed axe from Claydon, 227
 —, —, —, Wetheringsett, 229, *illus.* 226
 —, —, urn from Westleton, 31–33, *illus.* 31
 bronze face found at Charsfield, 226, *illus.* 227
 Brook (Kent), church visited, 247
 Brooke, Ralph, York Herald, 102
 Broome, 93
 Brough-under-Stainmore (Westmorland), 36
 Brown, Basil, 42, 155
 Brown, Bishop, of Norwich, 190
 Brown, John, of South Elmham, rebel, 282–83
 Brown, Lancelot, 'Capability', 245
 Brown(e), Thomas, of Bungay, 144
 Brownists (Separatists), 212
 Bruisyard, 96
 Brundish, 98
 Bryant family of Newmarket, 300
 Bucklesham, 97
 —, bronze socketed axe found, 225, *illus.* 226
 Bulcamp, 92, 99n

- Bunbury family, 80
 Bungay, 76, 79, 92, 198
 —, Gurney's Bank at, 118
 —, maltings at, 116
 Bures, 88
 Burgate, 93
 Burgh, 96
 —, fieldwork, 146, 231
 Burgh Castle, 39, 98
 —, Roman lead sealing from, 36, *Pl. VIa*
 Burleigh, Robert, maltster, 126
 Burnham Norton (Norf.), pulpit, 291
 Burrell, P.C., of Stoke Park, 24
 Burstall, 94, 95
 Burwell (Cambs.), 302
 —, bronze penannular ring, 220
 Burwell, Edmund, of Sutton, 109
 Bury St Edmunds, 16, 98, 169
 ———, Abbey, 198
 ———, archives, 165, 171
 ———, chest from, 204
 ———, church, west front, 161
 ———, endowments, 168, 169
 ———, estates, 274
 ———, Gardens and churchyard, 161, 162
 ———, killing of prior by rebels, 276, 278
 ———, legal suit with men of Mildenhall, 277
 ———, monastic sign lists, 251–273
 ———, Norman Great Gate/bell tower, 288
 ———, polychrome relief tiles, 3
 ———, Atheneum, 1861 exhibition, 23, 29n
 ———, Babwell Friary excavations, 151
 ———, bellfounders at, 288–297
 ———, bell foundry trade shields, 295
 ———, Cathedral of St James visited, 161
 ———, Chapel of the Charnel, 161
 ———, Clopton's Asylum, 161
 ———, Court of King's Bench sessions held in, 280
 ———, court of the Liberty, 169
 ———, Eastgate Street, 162
 ———, finds, 44, 140, 226
 ———, 'Manor House', 161
 ———, museum, 23
 ———, Papal *bulia* of Urban IV found, 226
 ———, parish of St James, 73
 ———, parish of St Mary, 73
 ———, Provost's House, 161
 ———, rebels at, 275
 ———, St James's church, 288
 ———, ———, interior, *illus.* 292
 ———, St Mary's church, brass to John Smyth and wife, 290
 ———, ———, lectern, 291
 ———, St Nicholas 'Boy Bishop' token found, 226
 ———, Shire Hall, 161
 ———, Visitation of 1636, 208
 ———, visited, 161
 Butler, Sir Thomas, of Cloughgrenan, 19
 Butley, 95, 99n
 —, Burrow Hill excavations, 50, 151
 —, finds, 44, 141, 226
 Butley Priory, priors, 101, 108, 113n
 Buxhall, 98
 Buxlow, 78, 80, 85, 99n
 Buxton, Folwell, partner in Truman's brewery, 117, 118
 Byrthferth, king's thegn, 175
 Byrthelm, Bishop of Selsey, 174
 Byrthnoth, of Essex, 165, 169, 179n
- C**
- Cadiz, expedition to, 10
 Cambridge, 16, 169
 Campsey Ash, 98
 Candler, 110
 Canterbury, Cathedral and Precincts visited, 246
 Canterbury, excursion to, 246
 —, St Augustine's Abbey, 246
 —, St Thomas's Hospital, 246
 —, Westgate visited, 247
 'Capability' Brown, 245
 Capel St Andrew, 98
 ———, fieldwork, 44, 141, 226, 233
 ———, finds, 141
 ———, small barrows, 44, 141, 226
 Capel St Mary, 94
 Carew family, 8
 Carey family, 8
 Carlford deanery, 84
 Carlford hundred, tax relief, 79, 96–97
 Carlton Colville, 92
 ———, find, 141
 Carter, John, constable of Lakenheath, 280
 Carteret, Sir George, Governor of Jersey, 216
 Castleton, Prior of Norwich, 191
 Catherine of Aragon, 9
 Cat, William, brewer and maltster, of Brighton, 124
 Cauldwell Hall Estate, Ipswich, 22
 Cavell, Nurse Edith, 207
 Cavendish, 98
 —, Colt's Hall excavations, 50–51
 Cavendish, Sir John, Chief Justice of King's Bench, 275, 276, 280, 281, 285
 Cavenham, 88
 Cawston (Norf.), terret, 35
 Cecil, Sir Robert, 10
 Chamberlain, Richard, curate of Hunston, 208, 209
 Channel Islands, expedition, 215
 Chapman, Simon, 277
 Charles I, King, 214, 215, 217
 Charles II, King, 298, 299
 Charsfield, 95
 —, finds, 226, *illus.* 227
 Chaston, C.W., of Metfield, 48
 Chatteris (Cambs), nunnery, 171
 Chattisham, 98
 Chedburgh, 90
 Chediston, 91
 —, excavations, 236–37
 —, fieldwork, 47
 —, finds, 226
 —, pottery kiln, 236–7
 Chelmondiston, 94
 —, find, 309
 Chelsworth, 90, 165, 169, 171
 —, bounds in 962 charter, 176–79
 —, bronze finger ring, 226
 —, Cakebridge, 176, 177
 —, Common, 179
 —, find, 226
 —, King's grant of, 165, 169
 —, Royal Diploma, 172–79
 Cheney, John, bellfounder of Bury St Edmunds, 296
 Chevington, 78, 90
 —, manor, 281
 —, rebel tenants, 278, 279
 Chilham (Kent), castle and church visited, 247
 Chillesford, 76, 85, 99n
 —, finds, 226–7, *illus.* 227
 Chilton-by-Sudbury, 78, 86, 99n
 ———, finds, 141
 Chilton Hall, gateway, 40, *Pl. VII*
 Chilton Street, 90, 99n
 Chibley, 86, 90
 Chippenhall, 91, 99n
 Chippenham (Cambs.), Hospitallers' manor, 284
 Chirche, Reynold, bellfounder, 291, 295, 296
 —, Thomas, bellfounder, 291, 295
 Christchurch Mansion, Ipswich, plaster busts, 26
 Church Brampton (Northants.), church chest, 202–206, *Pls. XII–XIV*
 ———, manor of, 205
 church chests, Icklingham and Church Brampton (Northants.), 202–6, *Pls. XI–XIV*
 churching of women ceremony, 209
 Clare, 98
 —, bailiff, 17
 —, common pasture dispute, 16, 19
 —, feoffee of church estate, 17
 —, feoffees of the common pasture, 16

- , fieldwork, 47
 —, Nethergate Street, 17
 —, parish records, 16
 —, poor, 16
 Clare deanery, 86
 clay pipe fragments found at Weybread, 46, 144
 Claydon, 94
 —, bronze socketed axe found, 227
 —, finds, 227
 Claydon deanery, 83
 Claydon hundred, tax relief, 78, 79, 94–95
 Clifton Hundred (Beds), 217
 Clopton, 96
 —, fieldwork, 146
 —, finds, 227
 Clopton, Sir William, 306, 307, 308, 308n
 Cnut, King, 165, 171
 Cobbett, William, 115
 Cockfield, 88, 169, 171
 Coclesworth (in Eriswell), 81
 Coddendam, 95
 —, Choppins Hill Farmhouse, 159
 Coggeshall (Essex), Cistercian Abbey brickwork, 3
 Coket, John and Alice, brass to, 290, 291, *illus.* 294
 Colchester family, 99n
 Colchester (Essex), St John's Abbey, 162
 Cole, John, rebel, of Felixstowe, 283
 —, William, serf, of Felixstowe, 283
 collectors for Suffolk in 1428, 73, 98n
 Collin, James, architect, 323
 Colneis deanery, 85
 Colneis hundred, tax relief, 76, 78, 79, 97
 Columbjohn (Devon), 9
 Combs, 94
 —, medieval fishpond, 141
 Commissioners of Excise Enquiry on Malt 1834, 118
 Committee for Scandalous Ministers, 208, 212
 Comper, (Sir) Ninian, 323
 Coney Weston, 89
 — —, road to Euston diverted, 245
 Coningsby, Humphrey, of Neen Sollars (Salop), 15n
 Conisbrough castle (Yorks), 1, 6
 Convoy (Co. Donegal), 19
 Cookley, 91
 —, find, 141
 Cookley, hamlet of Eye, 76, 93
 coomb, measure for barley and malt, 127
 Cooper —, farmer, of Westwood Lodge, Blythburgh, 121
 Copdock, 94
 —, finds, 227
 Copynger, John, 98n
 Corder, Miss Joan, 113, 130
 Corder, John Shewell, 111
 corn, Select Committee on sale, 118
 Cornard, Great, 88
 — —, vicar of, 307
 Cornard, Little, 88
 Cornwallis family, 80
 Corpus Christi College, Cambridge, 217
 Corpus Christi, feast of, 281
 Corton, 93
 —, fieldwalking, 230–231
 Cosford hundred, 274
 — —, tax relief, 79, 80, 89–90
 Cotton, 93
 court patronage, 8–15
 Courtenay family (Marquesses of Exeter), 9
 Covehithe, 91
 Coventry, 1522 military return, 305
 Coverdale's translation of Psalm 130, 221
 Cowebregge, Aldhelm, mason, of Bury St Edmunds, 296
 Cowlinge, 90
 Cracknell, Thomas, maltster, 119
 Crane family, of Chilton, 40
 —, Robert, 306, 307, 308n
 Cranley, hamlet of Eye, 76, 93
 Cranmer Green, Walsham, 49
 Cransford, 96
 Cratfield, 91
 —, Bell Green, 243
 —, Linstead Farm, tour of, 244
 —, North Green, 243
 —, Silverleys Green, 243
 —, Swan Green, 243
 Creeting St Olave, 83, 99n
 Creeting St Peter, 98
 Cressing Temple (Essex), 10
 Cretingham, 95
 —, William Dandy of, 109
 Crisp Brown, factors and maltsters of Norwich, 117
 Cromwell, Oliver, 210, 211, 212
 Cromwell, Thomas, 108, 110
 Crowfield, 95
 Crowland Abbey, 171
 Culford, 76, 78, 80, 89
 —, church visited, 58
 —, Hall visited, 58
 —, old village street, 58
 Culford Estate, The, 58
 Culpho, 97
 —, fieldwork, 146, 231
 —, finds, 44
 cult of St Edmund, and Hoxne, 182–95
 customary tenants, 274
- D**
- Dalham, 91
 —, finds, 141
 Dallinghoo, 95
 Dandy pedigree, 102
 Dandy, Edmund, 101
 —, William, of Creetingham, 109
 Darmsden ware, 236
 Darsham, 91
 Davy, David Elisha, 159, 288, 290
 — — —, visit to St Stephen's, Ipswich, 105, 111
 Davy, Eleazar, of Grove Park, Yoxford, 159
 Day, Henry, Ipswich church decorator, 24
 Debach, 98
 —, fieldwork, 146
 Deben, River, 237, 314
 — —, chart of 1845, 41–42, *illus.* 42
 Debenham, 95, 98
 —, church visited, 327
 —, Angel Inn, 327
 —, Buck Inn, 327
 —, 'camping close', 327
 —, finds, 309
 —, visited, 327
 —, wall paintings, 222
 de Burgh, Elizabeth, Lady of Clare, 284
 decorative ironwork, 203, 204
 de Gray, Bishop of Norwich, 185
 de Gosbeck, Ralph or Richard, 279
 de Kirkeby, John, Bishop of Ely, 205
 de la Pole, John, Duke of Suffolk, 323
 de Losinga, Herbert, Bishop of Norwich, 184, 185, 198, 199, 234, 252
 de More, Richard, of Iken, 279
 de Neveris (Noers), William, 198
 de Phillipesco, Marie, Princess (wife of Sir Stephen Lakeman), 24
 de Shardelowe, Sir John, of Little Barton, 284, 285
 de Skerning, Roger, Bishop of Norwich, 186
 Denham, 86, 90, 91
 —, church, owned by Hoxne Priory, 186
 — —, stalls, 190
 Dennington, 91
 Denston, 91
 Denstone church, Drury brass, 290
 Depden, 90
 Deptford (Kent), 214
 Despenser, Bishop Henry, 282
 —, licence to crenelate, 197, 200n
 de Sturmey, William, lord of Iken, 279
 Devon, Earl of, 9
 D'Ewes, Sir Symonds, 208, 209
 diaper pattern wallpainting, 221
 Dingle, the, 92
 Docking Hall, Metfield, 48
 Docwra, Sir Henry, 19
 Dove, river, 183
 Dover Castle, visited, 246
 Dowsing, William, iconoclast, 111, 244

Draper, Thomas, rebel, of South Elmham, 276, 283
 Drinkstone, 89
 Drury, Henry, 8
 Dunmow, Abbot Richard, of Leiston, 152
 Dunningworth, 78, 80, 85, 99n
 Dunstan, Archbishop of Canterbury, 174, 176
 Dunwich, 97
 —, lead pilgrim ampulla from, 43
 —, parishes of St Leonard, St Martin and St Nicholas, 73
 Dunwich deanery, 85
 Durham Court of Chancery, ironwork on chest, 204

E

Eadnoth, 171
 Eadwig, son of King Edmund, 169
 Earl Soham, 95
 — —, Scott, —, of, 191
 — —, tenantry, 275, 279
 Earl Stonham, 95
 — —, church visited, 327
 Early Anglo-Saxon settlement sites, 314
 Earsham Street, 91
 East Anglian enclosure disputes, 16
 East Anglian Kings, 169
 East Bergholt, 76, 94, 298
 East Saxon caldordom, 169
 Eastern Association, 210, 212
 Easton, 96
 Easton Bavents, 92
 — —, oak steering board washed up, 227, *illus.* 227
 Eastwood (Essex), ironwork on church door, 204
 Eborard, Bishop, 185
 Echyngam, Anne, 159
 Edgar, King, 165, 169, 174
 Edgehill, battle of, 212
 Edith (*Mascherell*), wife of Ralph the Dapifer, 184, 185
 Edmund Ironside, King, 171
 —, St, cult, 182–95, 198
 — —, image, 187, 190
 — —, relics, 165
 — —, shrine, 165
 Edward the Elder, King, 171, 176
 Edward, Henry, 98n
 Edwardstone, 88
 —, finds, 141, 227
 Elias the chaplain, of Hoxne, 186
 Ellis, Lt F.W., R.N., Collector and Surveyor of Works, 120, 124–126
 Ellough, 79, 92
 Ellyott, Thomas, Groom of the King's Bedchamber, 300
 Elmham, See of, 184
 Elmsett, 98

Elmswell, 80, 89, 169
 Elstow (Beds.), 14n
 Elveden, 88
 Ely, Abbey archives, 165
 —, Bishop's palace in Holborn, 205
 —, Cathedral, chest from, 204–5
 —, Priory, 251
 — —, estates, 274
 Emmanuel College, Cambridge, 217
 enclosure disputes, 16
 Eriswell, 81, 88
 —, bronze penannular ring, 219–220, *illus.* 219
 — —, tanged arrowhead from Foxhole Heath, 220n
 —, finds, 44, 219–220, 227
 Erwarton, 94
 —, Hall gateway, 71
 Essex, Earl of, 10, 11
 Ethelbert, St, 182, 183
 Ethelmar, Bishop, 235
 Euston, 89, 99n
 —, church, Suffolk School brass, 290
 —, Hall, 245
 —, Park, 86, 245
 —, King Charles's Gate, 245
 —, Temple or Banqueting House, 245
 —, St Genevieve's church, 245, 290
 —, watermill, 245
 Everard, William, of Mildenhall, 277
Excursions 1984–87: 58–61, 159–62, 243–48, 323–28
 Exeter, Marquess of (*Courtenay*), 9
 Exning, 91, 300
 —, Bronze-Age multiple burial at, 131–134, *Pl. IX*
 —, finds, 141
 Exning hundred, tax relief, 79, 80, 91
 Eye, 93
 —, Abbey Farm, 324, *Pl. XX*
 —, Castle, excavations, 317
 —, church visited, 323
 —, Guildhall/Grammar School, 323
 —, Gurney's Bank, 118
 —, hamlets of, 76, 93
 —, Kerrison Memorial, 323
 —, market, 118, 183
 —, National Schools, 323
 —, Priory, 323–24, *Pl. XX*
 Eyke, 96
 —, finds, 44

F

face, bronze, from Charsfield, 226, *illus.* 227
 Fairfax, Col./General, 213, 214
 Fakenham, Little, 80, 86, 88, 99n
 Fakenham Magna, 98
 Falkenham, 97, finds, 141
 Farnham, 85, 96, 99n

Felixstowe, 97
 —, find, 141
 —, manor records, destruction of, 283
 —, prior of, 283
 —, rebel tenants, 278
 —, Roman lead sealing, 36
 Felsham, 89
 —, find, 141
 field surveys, 46–49, 145–50, 230–36, 313–17
 Finborough, Great, 94
 Finborough, Little, 87, 94, 99n
 Finningham, 93, 208
 Fitzgerald, Edward, lieutenant of the Gentlemen Pensioners, 10
 Fitzroy family, 245
 Fleampton, 78, 86, 90
 —, find, 141
 Flixton, 79
 —, finds, 227–8
 —, Hall, 196
 —, Priory, manor courts, 197
 Flixton (*in Lothingland*), 74, 84, 99n
 floor-tiles, Blackfriars, Canterbury, 4
 — —, Faversham Abbey (Kent), 4
 — —, Orford Castle, 1–7, *illus.* 2, *Pls. I, II*
 — —, St Augustine's Abbey, Canterbury, 4
 — —, incised, 5, *Pl. III*
 — —, plain glazed, Westminster Abbey, 5
 Flowton, 83, 95, find, 141
 Folkes, Thomas, 80
 font restorations, 21
 Ford, Robert, 306
 Fordham deanery, 99n
 Fordley, 91
 Fornham All Saints, 78, 90
 — —, Papal Bull found, 44
 Fornham St Genevieve, 76, 86, 89
 Fornham St Martin, 76, 89
 Forster, Revd Samuel, 159
 Four Ashes, Walsham-le-Willows, 49
 Foxhall, 84, 97
 —, find, 141
 Framlingham, 95
 —, finds, 141, 228
 —, Gurney's Bank, 118
 —, Iron-Age site excavated, 318
 Framsdon, 98
 —, church visited, 327
 —, finds, 309
 —, Hall visited, 327–8
 Frearne, nr. Chessington (Surrey), 10
 Freckenham, 88
 —, finds, 44, 309–10, *illus.* 312
 Free British Fishery at Southwold, 119
 free tenants, 274, 275
 Fressingfield, 91, 99n
 —, finds, 310
 Freston, 94

—, gold pendant, 141
 Friston, 96, 285
 —, Blackheath Mansion, 159
 Fritton, 93
 Frostenden, 92
 Funston, Henry, of Newmarket, 301
 Fynn valley, fieldwork, 314

G

Gamen, Katherine, rebel, of Lakenheath, 280, 285
 Gardiner, Thomas, rebel, of Little Barton, 276, 280, 283–84
 Garrett, Richard & Son, 23
 Garretts of Leiston, ironwork by, 326
 Garrod, Robert, bust of, 29
 Gayfer, Samuel, merchant of Walberswick, 121
 Gazeley, 302
 Gedding, 89
 Geddyng, Thomas, 98n
 Gedgrave, 80, 84, 99n
 Gentlemen Pensioners, 9, 10
 George family, corn merchants and maltsters, 119
 Gerneys, Edmund, rebel, of Little Barton, 284
 —, John, rebel, of Little Barton, 284
 Gernon, John, of Mildenhall, 277
 Gibbs, Charles, stained glass artist, 24
 Gillingwater, Edmund, topographer, 199
 Gipping, 98
 Gipping, River, 83
 Gisleham, 92
 —, finds, 44, 141
 Gislingham, 93
 —, find, 141
 Glemham, Great, 96
 Glemham, Little, 96
 Glensford, 307
 —, find, 310
 Glevering, 81
 Gloucestershire 1522 military returns, 308
 Glynn, Sir Stephen, 105
 Godbold, George, of Metfield, 48
 Godhewe, Alice, of Brandon, 284
 Goldbrook, river, 183, 192
 Gonville and Caius College, Cambridge, 208
 Gooch family, 119, 120
 —, Sir Thomas, M.P., 120, 121
 Gorleston, 93
 Gosbeck, 95
 —, lord of, 279
 Grafton, Dukes of, 245
 Gresham, Richard, 191
 Greshaw (*Greshaugh*) Green, 49, 147, 149, 199
 Grey, Catherine, 159

Grey, Lady Jane, 159
 Groton, 88
 —, finds, 228
 Grundisburgh, 96
 —, fieldwork, 146, 231
 —, finds, 228, 310
 Guader, Ralph, 325
 guilds, parish, 281
 Gunton, 83, 93
 Gurney's Bank, 118
 Gurney-Turner, bank at Yarmouth, 116
 Guthrum, King, 51
 Gwydyr, Lord (P.C. Burrell), 24
 Gwyn, Eleanor (Nell), 300

H

Hacheston, 98
 —, Gallows Hill excavations, 237
 —, cremation burials, 237
 —, ring-ditch burial, 237
 Hadleigh, 98
 —, Churchyard excavations, 51
 —, Deanery Tower visited, 61
 —, Guildhall visited, 61
 —, St Mary's church visited, 61
 —, town visited, 61
 'hair rings', bronze or gold, 220
 Hales (Norf.) church, tenor bell, c. 1320, 297n
 Halesworth, 91
 —, brewery, 115, 119
 —, Bridge Street brewery and maltings, 116
 —, Corn Exchange, 119
 —, finds, 141
 —, Gothic House, 326–7
 —, Gurney's Bank, 118
 —, malting at, 115, 118, 119
 —, Patrick Stead hospital built and endowed, 127
 —, proposed railway, 126
 —, quality barley from, 121
 —, Quay Street, 121, 327
 —, Social Club and former Three Tuns Inn, 326–7
 —, Stead's maltings, first complex, *plan* 122
 — — —, second complex, 124, *plan* 123
 —, town visited, 326–7
 Hall, Abigail, wife of Raphe Margery, 208
 Hall, William, rector of Redgrave-cum-Botesdale, 208, 209
 Hallowtree (*Alnesbourne*), 85
 Hamilton, Andrew, grandson of William Willson, 20
 Hamilton, Lord Archibald, 43
 Hammond, John, serf, of Earl Soham, 279
 Hampden, John, 212
 Hampshire 1522 military returns, 308
 Hampton Court Palace, 25
 Haras, John, rebel, of Herringswell, 284
 —, Matthew, 284
 Hargrave, 78, 90
 —, finds, 141
 Harkstead, 94, 285
 Harleston, 87, 94
 Harleston (Norf.), market, 118
 harness mount, enamelled, *illus.* 140
 Harry, John, labourer at South Elmham, 197
 Hartest, 88
 Hartismere deanery, 87
 Hartismere hundred, tax relief, 76, 79, 93–94
 Harwich (Essex), 285
 Hasketon, 96
 —, fieldwork, 146, 231
 —, finds, 44, 142
 Haslewood, Revd Francis, 111, 112
 Hasted, Revd H.T., 22
 Hatton, Sir Christopher, 205
 Haughley, 80, 94
 Haverhill, 91
 —, area, fieldwork, 47
 Hawkedon, 90
 Hawstead, 78, 90, 171
 —, church, Drury brass, 290
 Hayward, George, of Newmarket, 301
 Haywood (Devon), 9
 Hazlewood, 80, 96
 Helensburgh (Dunbartonshire), 127
 Hellesden (Norf.), 182, 183
 —, ironwork on church door, 204
 Helmingham, 94
 —, fieldwork, 313
 —, Oliver's manor, 313
 Hemingstone, 74, 83, 95, 99n
 Hemley, 97
 —, fieldwork, 314
 —, finds, 314
 Hengrave, 78, 90
 Henham, 80, 92
 Henley, 94
 —, finds, 44, 228
 Henry VIII, King, 108, 305
 Henstead, 98
 Hepworth, 89
 —, finds, 310
 Herbert, Aubrey, 40
 Hermann, Archdeacon, of Bury St Edmunds Abbey, 182
 Herringfleet, 93
 —, finds, 44
 Herringswell, 88
 —, finds, 44
 Hervey family, of Ickworth, 8–15n
 — — —, abridged pedigrees, 12–13
 Hervey family, of Thurlleigh (Beds.), 8, 9, 14

INDEX TO VOLUME XXXVI

- Hervey, Anthony, 9
 —, Bridget, 14
 —, Edmund, 9
 —, Elizabeth, 10
 —, Francis, 10
 —, George, 10
 —, Sir George (d. 1520), 9
 —, Henry, 10, 11
 —, John (d. 1556), 9, 10, 14
 —, John, of Ickworth (d. 1679), 11
 —, John, first Earl of Bristol, 72
 —, Lord Arthur, 65, 70
 —, Revd Archdeacon Lord Arthur, 24, 29
 —, Sir Nicholas, 9, 10
 —, Thomas, 8, 9, 10
 —, William (d. 1538), 9, 14
 —, William, son of John (d. 1592), 14, 15n
 — —, his *1561 Visitation of Suffolk* reviewed, 130
 —, William, Lord Hervey of Kidbrooke (d. 1642), 10, 11, 14
 Hervy family, of Mildenhall, 227, 278
 —, Roger, son of William, 277, 282
 —, William, of Mildenhall, 277
 Hessett, 89
 Heth, Thomas, 98n
 Heveningham, 92
 Higham, nr Kentford, 88
 Higham, nr Stratford St Mary, 98
 Highlands campaigns, 215, 218
 Hinderclay, 88
 Hintlesham, 94
 Hitcham, 98
 —, Brick House Farm excavations, 52, *illus. 51*
 —, Fen Farm, moated site, 44
 —, finds, 44
 —, water mill, 44
 Hobson, Christian (née Wimbill), 109, 113n
 —, Robert, 109, 113n
 Hodson, Nathaniel Shirley Harness, botanic gardener, 162
 Holborn, Bishop of Ely's palace in, 205
 Holbrook, 94
 Holden, H.A., Headmaster of Ipswich School, 29
 Holdenby House, (Northants.), 213, 214
 Hollesley, 96
 Hollingbury Hill (Sussex), torc, 136
 Holton, 76, 92
 Holton St Mary, 94
 Homersfield, 79
 —, manor, 198
 —, tithes, 185, 186
 —, watermill, 200n
 Honington, 89
 Hoo, 84, 95
 —, finds, 228
- Hooker, William, 116
 Hopton, 89, 93
 Hopton, Sir Arthur, 159
 —, John, 159
 —, Sir Owen, 159
 —, Thomasine, 159
 Horham, 91
 Horkesley, Little (Essex), wall paintings, 222
 Horncastle (Lincs.), Dymoke brass, 291
 Horningsheath, 169, 171
 Horringer, Great, 78, 90
 Horringer, Little, 78, 80, 86, 90
 Hoxne, 91, 234
 —, Abbey Farm, 187, 189, 191, 192
 —, Askers, 189
 —, chapels, 183, 185, 186, 187, 190, 191, 192
 —, chapel of Our Lady of Chickering, 191
 —, chapel of St Edmund (Great Chapel), 185, 186, 187, 190, 191, 192, 198
 —, chapel of St Edmund's martyrdom (Newark), 187, 192
 —, Chapel Piece, 189
 —, Chickering Beck, 186
 —, Clink Hill, 189
 —, Cross Street, 187, 189, 192
 —, cult of St Edmund's martyrdom, 182–195
 —, deer parks, 183
 —, finds, 228
 —, Hall estate map, 189
 —, Haskers, Gt & Lt., 189
 —, Low Street, 192
 —, Mill Hill, 189
 —, minster, 183
 —, Newmark Chapel, 187, 189, 191, 192
 —, Newarke, 189
 —, Priory, 185, 186, 187, 189, 190, 191, 192
 —, Rasebridge, 189, 192
 —, St Edmund monument, 192, 193
 —, St Edmund's Oak, 192
 —, Sowood or Sutwode, 190
 Hoxne deanery, 83
 Hoxne hundred, 183
 —, rebels in, 275
 —, tax relief, 76, 78, 79, 91
 Humphrey, Richard, farmer, of Walsham-le-Willows, 211, 212
 Hundon, 98
 —, fieldwork, 145
 —, rebel tenants, 278
 Hunston, 86, 99n, 208
 —, find, 310
 Huntingfield, Great, 91
 Huntingfield, Little, 91
 Hurt, Edward, Trooper, 212
- I**
- Iceni territory: enamelled bronze terrets found in, 35
 Icklingham, 88
 —, All Saints, church chest, 202–6, *Pls XI, XIII, XIVb*,
 —, —, —, —, dimensions, 205n
 —, —, —, fieldwork, 313
 —, —, —, finds, 228
 —, St James, church chest, 202–6, *Pls XI, XIII, XIVb*
 Icknield Way at Thetford, 325
 Ickworth, 8–15, 78, 86, 90, 169
 —, Manor Field, 65
 —, Manor House, brick footings, 66
 —, —, —, cellar, 67, 68;
 —, —, —, ditches, 65–66
 —, —, —, enclosure ditch, 65, 71, *illus. 69*
 —, —, —, excavations, 65–72
 —, —, —, garderobe, 68
 —, —, —, Lord Hervey's 1844 plan, 70
 —, —, —, moulded bricks, 68
 Iken, 96
 —, lord of, 279
 —, tenantry, 275, 279
 Ilkeshalls, 79, 92
 Ilkeshall St John, 84
 Independents, 212
 Ingham, 86, 88
 Innerwick, Scotland, 218
 International Exhibition in London 1862, 23, 24, 27
 Ipswich, aldermanic bench, 29
 —, Anglo-Saxon town centre excavated, 318
 —, Blackfriars site visited, 61
 —, Boss Hall moated manor site excavation, 318
 —, Brook Street, 108
 —, Buttermarket area excavations, 318
 —, California district, 22
 —, Cardinal College, 108
 —, Carmelite Friary excavations, 318
 —, Cauldwell Hall Estate, 22
 —, corn exports, 116
 —, Crabbe Street, 22
 —, excavations, 52, 151
 —, Felaw's House excavations, 151
 —, finds, 44, 142, 228, 310
 —, Foundation Street excavations, 151
 —, Freehold Road, 22
 —, Holy Trinity Priory, last Prior, 113
 —, John Ogilby's map of 1674, 103, 112
 —, maltings at, 116
 —, Museum, 29
 —, Pykenham gateway visited, 60
 —, Queen Street, 21
 —, rebels at, 275, 285
 —, St Lawrence church, reredos, 24, 26, 29n

- Ipswich, St Lawrence church visited, 60
 —, St Mary-le-Tower, brasses, 101, *illus.* 103
 —, St Peter's church, visited, 61
 —, St Peter's Street/Greyfriars Road excavations, Saxon features, 237
 —, St Stephen's church, Domesday mention, 101
 —, ———, excavations, 101
 —, ———, image of patron saint, 101
 —, ———, recent discoveries, 101–114
 —, ———, Rush Chapel, 101–114
 —, ———, visited, 60–61
 —, ———, Lane, 108
 —, Spring Road, 21, 22
 —, ———, Tintern Terrace, 22
 —, ———, Villa, 22
 —, tax relief in 1449, 76
 —, Town Hall, bust of Wolsey, 25
 —, ——— Library visited, 60, 113
 —, Upper Brook Street, Rush message, 111
 Ipswich and Suffolk Freehold Land Society, 22
 Ipswich Historic Churches Trust, 101
 Ireland, malt exported to, 116
 —, plantation of, 16
 Ireton, General, 213
 Ironsides, 13th troop of, 211, 212
 ironwork, decorative, 203, 204, 205n
 Isleham (Cams.), church bell cast by Bury founder, 295
 Ives, John, 38–39, *illus.* 38
 Ixworth, 98
 —, by-pass excavations, 153
 —, Capt. Raphe Margery at, 215
 —, finds, 142, 310, *Pl. XIX*
 —, iron sword of ninth cent. found, 310, *illus.* 310
 —, lead weight found, 310, *Pl. XIX*
 Ixworth Thorpe, 89
 ———, fieldwork, 146
 ———, finds, 28
- J**
- Jersey, 215, 216, 217
 —, Elizabeth Castle, 216, 217
 —, Mount Orgeuil Castle, 216
 —, St Owen's Bay, 216
 Jessup, Francis, of Beccles, 244
 jeton, 14th cent, 66
 Johnson, Isaac, 40
 Johnson, Andrew, of Halesworth, 118, 124, 127n
- K**
- Kedington, 90
 —, fieldwork, 145
 Kelly, Sir Fitzroy, 29
 Kelsale, 98
- Kelvedon (Essex), wall paintings, 222
 Kent, William, architect, 159, 245
 Kentford, 91
 Kenton, 95
 Kentwell Hall, 65
 Kerrison, Lady Caroline, 23, 192, 323
 —, Sir Charles, 23, 192, 323
 Kersey, 98
 —, rebels at, 285
 —, Sampson Hall, 285
 Kesgrave, 84, 97
 Kessingland, 92
 —, finds, 142
 Kettlebaston, 90, 177
 Kettleburgh, 96
 Ket's Rebellion, 16, 275, 276
 Kidbrooke (Kent), 11
 Killynure House, Convoy (Co. Donegal), 19
 kilns, pottery, 48
 —, tile, 3, 4, 48
 King's Lynn, bellfounder, 297n
 Kirke, Edward, rector of Risby, 243
 Kirmington (Lincs.), 36
 Kirton, 97
 Knettishall, 88
 —, finds, 228, 310
 Knights, Thomas, brewer, 119
 Knodishall, 85, 99n
 Knollys family, 8
 Knyvett family, 8
 Kybyll family, 221
- L**
- Lackford, 78, 90
 —, finds, 44, 227
 —, Hundred, 1522 muster roll, 308n
 ———, tax relief, 78, 79, 88
 Lakeman, Lt. Gen. Sir Stephen, 24, 29
 Lakenheath, 88, 171
 —, Caudle Head lake, 318
 —, excavation, 318
 —, finds, 37, 44, 45, 142, 228, 318
 —, Iron-Age pit, 318
 —, rebels, 280
 —, terret, 35
 Lakenheath, John, monk of Bury, 276
 land tenure in Suffolk, 169
 Lanfranc, Archbp of Canterbury, 184
 Langham, 98
 Langland, *Piers Plowman*, 281
 Langton, hamlet of Eye, 76, 93
 Lanseter, Thomas, milliner of Bury St Edmunds, 301
 Lark, River, 238
 Laudian church reforms, 209
 Lavenham, 98, 307
 —, Brook, 179
 Lawshall, 88, 171
 Laxfield, 98
- Laxfield, All Saints church visited, 244
 —, Baptist Chapel, 244
 —, Dowsings Farm, painted panel found, 45
 —, Guildhall Museum, 244
 —, medieval painted panel, 45
 Lay Subsidy of 1428, 73
 ———, 1449, 76
 ———, 1524, 74, 80
 Layham, 90
 —, find, 45
Lectures 1984–87, 62, 163, 248, 328
 Leiston, 91
 —, barley from, 121
 —, finds, 45, 310
 —, Sizewell House, 25
 —, Abbey, excavations, 52, 152, *illus.* 152
 le Mowere, John, of Reddingfield, 280
 Lenacre, 96
 Leofifu, patroness of St Neots, 171
 Letchworth (Herts.), ironwork on church door, 204
 Letheringham, 95
 Leverett, Mr, photographer, 22
 Levington, 97
 Levold, Samuel, draper, of Ely, 301
 Lewes (Sussex), wall paintings, 222
 Lichfield Cathedral, ironwork on west doors, 203–4
 Lidgate, 90
 Lifford (co. Donegal), 19, 20
 Lindsey, 98
 Linstead, 91
 Linstead Magna, Linstead Farm, origins, 244
 ———, St Peter's church site, 244
 Little Domesday, 171
 Livermere, Great, 89
 Livermere, Little, 88
 Liverpool, malt to, 116
 Loes deanery, 84
 —, hundred, tax relief, 79, 95–6
 London, grain and malt to, 116
 London, 1862 International Exhibition, 23, 24, 27
 Longespée, Bishop, of Lichfield, 204
 Long Melford, 98, 307
 —, finds, 45, 142, 228, 310
 Lothingland, deanery, 83–84
 —, hundred, tax relief, 79, 93
 Loudham, 81, 96
 Lound, 93
 Lowestoft, 98
 —, excursion to, 244
 ———, finds, 45, 142, 228, 310
 —, Maritime Museum, 245
 —, market, 118
 —, St Margaret's church visited, 244
 —, steam dredger, 125
 —, tithe barn, 244

INDEX TO VOLUME XXXVI

M

Mackenzie, Thomas, corn merchant, 115
 Maldon, battle of, 165, 169
 —, Capt. Margery at, 213, 214
 Malet, Robert, 183
 malt, unit of measure of, 127
 malting, in East Suffolk, 115–29, *Pl. VIII*
 Manchester 1857, Art Treasures Exhibition, 22, 27
 —, malt sent to, 116
 Manners family, 8
 Manning, Thomas, of Sudbourne, last Prior of Butley, 198, 113n
 Mannock, George, 306, 307, 308n
 Mannyng, Robert, of Brune, 187, 192
mansae, 169
 Manton, John, maltster of Gainsborough (Lincs.), 117
 Marburg (Germany), St Elizabeth's church, ironwork on doors, 203, 204
 Margery, Abigail, dau. of Raphe, wife of Lt. Roper, 213
 —, Abigail, wife of Raphe, 208, 217
 —, Eliazar, 208
 —, James, 207, 208
 —, John, yeoman farmer of Walsham-le-Willows, 207
 —, Mary, 207
 —, Raphe, Capt., Ironside, 207–218
 —, Richard, of Walsham and Swardeston, 207, 208
 —, Samuel, jnr, 207, 208
 —, Samuel, snr, 207
 —, Simon, 218
 —, Theophilus, 208, 217, 218
 Marlesford, 95, 99n
 Marriage, Brian, miller, 160
 Martlesham, 96, 97
 —, Bronze Age razor and socketed axe, 142
 —, by-pass excavations, 237–8
 —, finds, 45, 142, *illus. 143*, 228, 314
 Marston Moor, battle of, 212
 Martin, Thomas, of Palgrave, 186, 288
 Martindale, William, of Newmarket, 301
 Martyn, Nicholas, 208, 209
 Mary Tudor, Queen of France, 10, 323
 Mascherell family, 185
 —, Edith, 184, 185
 —, Theodric, 185
 —, Walter the Deacon, 185
 Massingham, Great (Norf.), Priory, 325
 Mattishall (Norf.), ironwork on church chest, 204
 Maurice of Windsor, 185
 Mayer, John, rector of Finningham, 208, 209, 212
 Mayheu, John, constable of Lakenheath, 280
 Mealing, Jacob, corn merchant, 119

Meare (Somerset), ironwork on church door, 204
 Mellis, 93
 —, finds, 45
 Melton, 96
 —, fieldwork, 314
 —, finds, 314
 —, rebels at, 275
 Mendham, 91
 —, Cockers Green, 48
 —, fieldwalking survey, 47–48
 —, finds, 142, 228, 310
 —, Hall, 48
 —, moated sites, 48
 —, pottery kilns, 48, 156, 237
 —, Priory, 48
 —, Shotford Chapel, 47
 —, —, Hall, 47
 —, Withersdale, 47
 Mendlesham, 76, 81, 94, 99n, 298
 —, Elms Farm, wall paintings, 221–3, *Pls. XV–XVIII*
 —, Green, 81
 —, Tan Office, 81
 —, Wealden-type house, 221
 Metefeld, William, snr & jnr, rebels, of Brandon, 276, 284
 Metfield, 48, 91, 99n
 —, Common, 48
 —, Docking Hall, 149
 —, fieldwalking, 48
 —, moated sites, 48
 —, pottery kilns, 156, 237
 Methwold (Norf.), manor of, 284
 Mettingham, 79, 92
 —, finds, 45
 Mickfield, 95
 Middleburg (Netherlands), Francis Hervey's house at, 10
 Middleton, 91
 —, barley from, 121
 Middleton, Sir William, of Shrubland Park, 24
 Milde, Thomas, 98n
 Mildenhall, 86, 88
 —, Baldwins Lode, 135
 —, bronze torc from Snare Drove, Kenny Hill, 135–37
 —, Early Bronze-Age cooking trough, 238
 —, excavations, 153, 239–40
 —, fieldwalking, 48, 146, 231, 314
 —, finds, 45, 143, 228, 311, *Pl. XIX*
 —, Isleham Marina excavations, 238
 —, legal suits with Bury Abbey, 277, 278
 —, manorial accounts, 277, 282
 —, penannular gold ring from West Row, 219–20, *illus. 219*
 —, silver gilt pendant made from Danish

coin, 311, *Pl. XIX*
 Mildenhall, Swales Fen excavations, 238
 —, West Row Fen excavations, 153, 238–39
 moated sites, medieval, 48, 147
 Moffat, Hugh, 41
 monastic sign language, 251–273
 Monck, Gen., 218
 Monewden, 95
 Monk Soham, 91
 Monks Eleigh, 98, 176, 177
 —, —, find, 143
 Montague, Viscount, 9
 monumental brasses, 159
 Moulton, 91
 Mutford, 92
 —, Hundred, tax relief, 79, 92

N

Nacton, 97
 —, finds, 45, 143, 228
 Naseby, battle of, 213
 Naughton, 89
 Nave, Thomas, of Boxted, 226
 Nayland, 98, 99n
 Nedging, 90, 177, 179
 —, find, 45
 Needham Market, 98
 —, —, Ancient House, William Street, 160
 —, —, Chapel of St John Baptist, visited, 160
 —, —, find, 45
 —, —, No. 109 High Street, 160
 —, —, town visited, 159–60
 —, —, area, medieval buildings in, visited, 159
 Needham Street (nr. Kentford), 91
 Nelson, Richard, of Newmarket, 300, 301
 Nettlestead, 80, 95, 99n
 Neve, William, wheelwright, 112
 New Model Army, 211, 212, 213
 Newbourne, 97
 —, church font, 21
 Newmarket, 16, 80
 —, Bronze Age multiple burial (Exning parish), 131–34, *Pl. IX*
 —, butchers in 1670, 302
 —, great fire of 1683, 299, 300
 —, Hearth Tax returns, 298, 304
 —, —, —, payers, occupations, 299
 —, Poor rate, 300–1
 —, in reign of Charles II, 298–304
 —, St Mary, 91
 Newton, 88
 —, church visited, 60
 —, finds, 45
 —, parson of, 307
 Nicholas, St (Boy Bishop) token, 71, 226, 229

- Nollekens, sculptor, 26
 Norfolk, Duke of, 10
 Norris family, 8
 North, Edward (Lord North), 325
 North Cove, 79, 84, 92
 North Walsham (Norf.), maltings at, 116
 Northeast, Peter, 113
 Northtown, 93
 Norton, 89
 —, church, Suffolk School brass, 290
 —, terret, 35
 Norwich and Lowestoft Navigation, 118
 Norwich, Bishop of, 184, 185, 186, 190, 324
 Norwich Cathedral Priory, 184, 185, 186, 234
 Norwich, John and Maud, 159
 Nottidge, J.T., bust of, 21, 29
 Nowton, 78, 86, 90, 169
 Noyes, John, memorial at Laxfield, 244
 Nuremburg token, 71
- O**
- Oakley, find, 143
 Oakley, Great, 93
 Oakley, Little, 81, 93
 Occold, 81, 93
 Offa, King of Mercia, 183
 Offton, 83, 98
 Ogilby, John, 1674 map of Ipswich, 103, 112
 Ogilvie, Mrs Margaret, of Sizewell House, 25, 26, 29
 Okey, Col., 213
 Old Newton, 94
 Oliver, Benedict, 313
 —, John, 313
 Olyve, Thomas, of Mildenhall, 277
 Onehouse, 74, 87, 94
 Orford, 76, 97, 108
 —, Castle, 1-7
 —, —, fireplace in kitchen, 1, *Pl. II*
 —, —, glazed roof- and floor-tiles, 3
 —, —, oven in N.E. turret, 1, *Pl. I*
 —, church, floor-tiles, 6
 —, deanery, 85
 Ormonde, Duke of, Lord Lieutenant of Ireland, 299
 Oscytel, Abbot of Crowland, 171
 —, Bishop of Dorchester, Archbishop of York, 174
 Osulf, Bishop of Ramsbury, 174
 Oswald, Archbishop, 171
 Otley, 97
 Oulton, 98
 Ousden, 90
 oven in Orford Castle, 1, *Pl. I*
 Overton, 94
 Owen, Anne, 159
 Oxford, Earl of, 299
- Oxford, No. 3 Cornmarket Street, wall paintings, 222
 Oxford Movement, 21
- P**
- Paccarde, Revd Thomas, of St Stephen's, Ipswich, 110
 Pakenham, 89
 —, finds, 143, 228-9, 311
 —, Hall, 161
 —, Old Hall, 161
 —, Roman Fort and settlement excavations, 52, 153-4
 — — — — —, visited, 160
 —, St Mary's church visited, 160-1
 —, watermill, 160
 Palgrave, 93
 Palmer, C.J., lawyer, of Yarmouth, 116, 127n
 —, Sir Henry, 10
 pan-tile kilns, 48
 Parham, 96
 Parker, Robert, 191
 Parmenter, 19
 Parsley, Thomas, of Redenhall, 144
 patent for malt manufacture, 127n
 Paterson, Revd G.M., rector of Brome, 22
 Patrick Stead hospital in Halesworth, built and endowed, 127
 Paulet, Amias, protestant, 9
 Peasants' Revolt, 274-87
 Peasenhall, 98
 Peck of Bury St Edmunds, maker of Pakenham water wheel, 160
 Peel, Sir Robert, bust of, 22, 23, 28, 29
 peg tiles, 4, 5
 peg-tile kilns, 44, 48
 penannular rings, 219-20
 Pennell, 19
 Pettaugh, 98
 Pettistree, 96
 —, fieldwork, 314
 Philip, Christiana, of Brandon, 284
 —, John, rebel, of Brandon, 284
 —, Thomas, of Brandon, 284
 Phipson, R.M., 23
 Pilis Abbey (Hungary), floor tiles, 5, *Pl. III*
 plantation, of Ireland, 16
 —, of Ulster, 19
 — — —, Capt. Pynnar's 1618-19 survey, 19, 20
 Playford, 96
 —, bronze-heraldic stud, 143; *illus. 140*
 —, fieldwork; 146, 231
 —, finds, 45, 143
 Plomesgate Hundred Court, 162
 — — —, tax relief, 78, 79, 96
 Polstead, 88
 —, manor court, 285
- Polstead, summer games at, 281
 population, reduced, in early 15th-cent. Suffolk, 73-100
 Poslingford, 90
 pottery kilns, 48
 Poulter, Walter, baker and miller, of Newmarket, 300, 301
 Powdrell, William, London bellfounder, 295
 Poynton (Lincs.), 217
 Praty, John, will of, 190
 Preiston (Domesday vill.), 314
 Presbyterians, 212
 Preston, 98
 —, St Mary, finds, 311, 314
 — — —, Priory Farm, fieldwork, 314
 Prideaux, Henry, 245
 priest in vestments, *illus. 265*
 Purbeck stone, 103
 Puritanism, 207
 Pye, Col. Sir Robert, 212, 213, 214
- Q**
- Quey, John, bellfounder, of Bury St Edmunds, 296, 297n
 Queye, Robert, of Bury St Edmunds, 297n
- R**
- Ralph, son of smith of Icklingham, 204
 —, the Dapifer of Bury St Edmunds, 184, 185
 Ramsey Abbey, 165, 171
 — — —, archives, 165
 — — —, endowments, 168
 Ramsholt, 96
 —, maltings at, 116
 Raphoe Cathedral, 20
 Ransome, James, bust of, 21, 29
 —, —, Allen, bust of, 25, 29
 —, J. & R. & A., engineers, 29
 —, & Sims, 23
 Ransomes, Sims & Jefferies, agricultural engineers, 25, 29
 Rattlesden, 89
 —, terret, 35
 Raydon, 98
 Raye, Clement, rector of Wattisfield, 217
 Read, John, solicitor, of Halesworth, 124
 recusancy, 10
 Rede, 78, 86, 90
 Redenhall (Norf.), church, tenor bell cast by Thomas Chirche of Bury, 295
 Redgrave, 93
 Redisham, Great, 79, 81, 85, 92
 Redisham, Little, 79, 80, 84, 85, 92
 Redlingfield, 93
 —, rebel tenants, 280
 Reeve family, brewers and maltsters, 118
 Rendham, 96

Rendlesham, 95, 169
 Rennie, John, civil engineer, 119-20, 125
 Reston, 93
 Reve, Roger, bellfounder, of Bury, 295, 296
 Reydon, quay, 124
 Richborough (Kent), 36
 —, Fort visited, 246
 Richmond Fee, 76
 Rickingham Inferior, 89
 Rickingham Superior, 93
 'ring-money', 219
 Ringham, Henry, 23
 Ringsfield, 79, 84, 85, 92
 Ringshall, 95
 —, Rockell Manor, 186
 Risbridge Hundred, tax relief, 78, 79, 90-91
 Risby, 78, 90, 171
 —, Charmans manor, 243
 —, Hall manor, 243
 —, Little Manor, 243
 —, Lower Farmhouse, 243
 —, manors, 243
 —, Queyes manor, 243, 297n
 —, St Giles's church visited, 243
 —, —, —, wall paintings, 243
 Rishangles, 87, 94
 River Blyth Commissioners, 119, 121, 125, 126
 Rivers (*Rever*), Augustine, Prior of Woodbridge and Butley, 101, 108
 —, John, 101
 Robert of Icklingham, sacrist and prior of Bury, 204
 Robin Hood, legends, 281
 Robinson, John Joseph, of Banff, 115, 118, 127n
 —, William, of Banff, 118
 Rogge, Adam, rebel, of Aldham, 284-5
 —, John, of Aldham, 284
 —, Matilda, 284-85
 Rokewood family, 245
 Roman bronze finger ring, 141
 —, tile kilns, 3
 roof-tiles at Orford Castle, 1-7, *Pls. I, II*
 —, purchased at Hoxne in 1511, 190
 Roper, Thomas, Trooper/Lt., 213
 Rougham, 89
 —, finds, 45, 311
 Rous family, 80, 119, 120
 —, Anthony, 113
 —, John Edward Cornwallis, Earl of Stradbroke, 120, 121, 125
 —, Robert, 98n
 Rowley, Sir William, M.P., 120
 Rowse, James, vicar of Lowestoft, 244
 Roydon, (Norf.), 208
 Royston, Augustinian Priory, 159
 Rumbold, Charles, M.P. for Yarmouth,

116, 121
 Rumburgh, 76, 92
 —, Bloom's Hall, 149
 —, maltings at, 119
 —, Priory, 162, 235
 runic inscription on gold bracteate from Undley (Lakenheath), 37, *Pl. VIIb*
 Rupert, Prince, 213
 Rush family, 108, 109, 110
 —, Anne (Wimbill, Alvard, née Rivers), 102, 108, 109, 110
 —, Arthur, 110
 —, Christian, wife of Sir Thomas, 110, 113
 —, Thomas (Sir), 102, 103, 105, 108, 109, 110, 111, 112, 113, 113n
 —, arms, 105, 111
 —, Chapel in St Stephen's, Ipswich, 103, 105, 110
 —, message in Upper Brook Street, Ipswich, 111, 112, 113
 Rushbrooke, 89
 Rushford, 88
 Rushmere (nr Lowestoft), 92
 —, enamelled bronze terret ring, 34-35, *illus. 34*
 —, finds, 34-35, 143
 Rushmeré St Andrew, 96
 —, —, finds, 229
 Russell, Lord John, bust of, 22, 23, 29
 Rutland, 1522 Military Return, 305
 Rye House Plot, 299
 Rysbrack, sculptor, 26

S

Saham Toney (Norf.), terret, 35
 St Ives (Hunts), monastery, 171
 St Olave's bridge, 118
 —, —, maltings at, 116
 Samford, deanery, 84
 —, Hundred, tax relief, 78, 79, 94
 Sampson, Thomas, rebel, of Kersey, 276, 280, 285
 Samson, Abbot of Bury St Edmunds, 204
 Sandy (Beds.), 217
 Santon Downham, 88
 —, —, finds, 143, 311
 Santon (Norf.), terret, 35
 Sapiston, 98
 Saxham, Great, 78, 90
 Saxham, Little, 78, 90
 —, —, find, 229
 Saxmundham, 96, 99n
 —, find, 144
 —, Park House, Victorian ironwork, 326
 Saxstead, 91
 Scott, —, of Earl Soham, 109
 Seckford Hall, pottery scatters near, 231
 Semer, 89, 179
 Sempringham Priory, 187

Separatists, (Brownists), 212
 serfs, 274, 279
 Shadingfield, 79, 84, 92
 Shelland, 94
 Shelley, 98, 179
 Shimpling, 88
 Ship Money, refusal to pay, 209
 Shipmeadow, 79, 92
 Shotley, 94
 —, finds, 144, 229
 Shottisham, 96
 —, fieldwork, 314
 —, finds, 229, 314
 Sibton, 91
 —, Abbey, grange at Linstead, 244
 —, maltings, 116
 Sidney, Revd Edwin, rector of Little Cornard, 29
 sign language, monastic, 251-73
 Simon of Sudbury, Archbishop of Canterbury, 247
 Sizewell House, 25
 Smarte, William, 113
 Smyth, John and wife, brass to, 290, 291
 Snape, 96, 169
 —, Anglo-Saxon cemetery, 162
 —, —, ship burial, 154, 162, 319
 —, Bridge, 162
 —, church of St John Baptist visited, 162
 —, excavations, 154, 239, 318-9
 —, Priory, 162
 —, Thingelowe family, 162
 Snowhill Manor (Worcs.), 159
 Soham, Roger Austen of, 109
 Somerleyton, 93
 Somersham, 95
 Somerton, 88
 Sotherton, 85, 91
 Sotterley, 79, 92
 South Cove, 91
South East Suffolk Field Survey, fieldwork, 49, 146-47, 231, 233, 314-15
 South Elmham, 77, 79, 92
 —, The Beck, 196, 199, 233, 234, 235, 315-17
 —, bishopric, 233
 —, Cathedral, 119
 —, cremation urns, 199
 —, deer parks, 199
 —, drove road, 235
 —, Hall, 147, 149, 198, 200n, 233, 234, 324-25, *Pl. XXI*
 —, Hundred, 199
 —, Liberty, 198
 —, Manor, 197, 199
 —, —, House, chapel, and 'cloyster', 197, 198, 199, 200n, 234
 —, —, large-scale building works, 197
 —, —, licence to crenellate, 187

- South Elmham, mill, 199, 200n
 —, Minster, 52, 147, 149, 196, 233, 234, 324, 325, *Pl. XXII*
 —, —, refs in medieval account rolls, 196–201
 —, —, site of original church, 324
 —, —, Yard, 196, 199, 325
 —, —, New Park, 197
 —, —, Old Park, 196, 199
 —, —, Oldhallestede, 199
 —, —, rebels, 282–83
 —, —, All Saints, 234–35
 —, —, Common, 234–35
 —, —, Green, 234–35
 —, —, Meen's Farm, 235
 —, —, St Cross, 233, 234, 324
 —, —, —, St George's church, 234
 —, —, —, excavations at Minster, 52
 —, —, —, fieldwalking, 49, 147–49, *illus. 148*, 198
 —, —, St James, 282–83
 —, —, —, fieldwalking, 49, 147, 149, *illus. 150*, 198, 234
 —, —, St Margaret, 324
 —, —, —, church, 234
 —, —, —, fieldwalking, 199, 233–34
 —, —, —, Middle Saxon pottery, 233
 —, —, —, — window glass, 233
 —, —, —, mill, 200n, 234
 —, —, —, sites map, 232
 —, —, —, Green, 233–35
 —, —, St Michael, fieldwalking, 315–17, *map 316*
 —, —, —, heraldic pendants, 317
 —, —, St Nicholas, 200n, *sites map 232*, 233, 234
 —, —, St Peter, fieldwalking, 315–17, *map 316*
 Southampton, Dowager Countess of, 11
 —, Earl of, 11
 Southolt, 91
 Southtown (Lt. Yarmouth), 84, 93, 99n, 115
 Southwell, Sir Robert, 189, 191
 Southwold, 92
 —, corn exports, 116
 —, Free British Fishery, 119
 —, gold coin found, 144
 —, harbour, 119
 —, bar, 124, 125
 —, Commission, 119, 120, 125
 —, 1844 public inquiry into condition, 125–6
 —, —, Tidal Harbour Commission's inquiry, 126
 —, Hill House, South Green, 120
 —, maltings 116
 Sparrowe, J.E., bust of, 21, 29
 Spexhall, 76, 85, 92
 Spink, John, 161
 Spring, Thomas, of Lavenham, 306, 308
 —, Sir William, M.P., for Bury, 210, 212
 Springe, Sir William, coat of arms, 161
 Sproughton, 94
 Stanningfield, 89, 99n
 Stansfield, 98
 Stanstead, 88
 Stanton, 89
 —, finds, 311
 —, terret, 35
 Statue of Labourers, 276, 280
 Stead, Patrick, maltster and corn merchant, 115–28, 327
 Steele, Edward, 192
 steering board, found at Easton Bavents, *illus. 227*
 Sternfield, 96
 Stoke Ash, 93
 —, finds, 144, 229, 311
 Stoke-by-Clare, 90, 99n
 —, —, fieldwork, 145
 Stoke-by-Nayland, 98, 165, 169, 298
 —, —, proposed monastery, 165
 —, —, —, endowment, 165, 169
 Stoke Park, 24
 —, —, statues, 24
 Stonham Aspal, 95
 —, —, finds, 229
 Stonham, Little, 95
 Stotewile, Sir Thomas, 229
 Stoven, 85, 92, 99n
 Stow deanery, 87
 —, Hundred, tax relief, 78, 79, 94
 Stowlangtoft, 98
 Stowmarket, 98
 Stowupland, 98
 —, —, finds, 45
 Stradbroke, 91
 Stradishall, 91, 302
 Stratford St Andrew, 96
 Stratford St Mary, 94
 —, —, ring ditches, 45
 Stratton Hall, 80, 85, 97
 Stuston, 93, 208
 —, —, finds, 144, 229
 Stutton, 94
 —, —, finds, 311
 Sudbourne, 96, 108
 —, —, finds, 45–46
 Sudbury, 98
 —, All Saints church visited, 247
 —, gilds, 248
 —, military return, 307
 —, St Gregory's church visited, 247
 —, St Peter's church visited, 247, 248
 Sudbury deanery, 86
 Suddon, hamlet of Eye, 76, 93
 Suffolk, Earl of, 281, 299
 Suffolk Fine Art Society, 22, 24
 Suffolk School brasses, 288, 290, 291, *distribution maps, 293*
 summer games, 281
 Sutton, 96, 109
 —, fieldwork, 49, 147, 314
 —, Methersgate, 49
 —, Roman silver coin hoard, 319–20
 —, Stockerland vill site, 314
 Sutton Hall, Bradfield, 182
 Sutton Hoo, 169, 239, 319
 —, —, Anglo-Saxon cemetery, 240, 319
 —, —, —, royal burial mounds, 155
 —, —, chamber grave under Mound 2, 319
 —, —, early medieval flat cemetery, 155
 —, —, 1860 excavations, 41–2
 —, —, fibreglass replicas of burials, 240
 —, —, prehistoric settlement, 155
 —, —, site survey work and excavations, 53, 155, 239–240
 —, —, site visited, 162
 Sutton Wells (Herefords.), 183
 Swaffham Bulbeck (Cambs.), 302
 Swardeston (Norf.) 207, 208
 Sweffling, 96, 98
 —, finds, 46
 Swilland, 83, 95, 99n
 Sydney Sussex College, Cambridge, 217
 Syleham, 91
 —, tithes, 186
- T**
- Tannington, 98
 —, find, 144
 Tan Office, Mendlesham, 81
 Tasburgh family, 325
 Tattingstone, 94
 Tax-reductions granted in 1449; 88–97, *map, 77*
 Taylor, J.E., Curator of Ipswich Museum, 29
 terracotta at Westhorpe Hall site, 320
 terret ring, enamelled bronze, 34–35, *illus. 34*
 Teulon, S.S., architect, 160
 Theberton, 91
 Thedewarde, John, 159
 Thedwastre, deanery, 85–6
 —, Hundred, tax relief, 78, 79, 89
 Theodred, Bishop of London, 160, 165, 179n, 183, 193n
 Theford, John, canon of Butley and last Prior of Holy Trinity, Ipswich, 113
 —, Bishop of, 198
 —, Court of King's Bench sessions held, 280
 —, Castle, Iron Age settlement, 325
 —, —, visited, 325
 —, Prioery visited, 325
 Thingoe, court of Liberty of Bury, 169
 —, deanery, 86
 —, Hundred, tax relief, 78, 79, 90
 Thomas of Leighton, ironwork by, 204

Thorington, 85, 91
 —, finds, 144
 Thorndon, 93
 Thorney Abbey, 171, 180n
 Thornham Magna, 93
 Thornham Parva, 87, 93
 Thornton, Daniel, haberdasher of Newmarket, 302
 Thorpe (with Ashfield), 95
 Thorpe Morieux, 90
 —, Late-Saxon bronze disc brooch, 46
 Thrandeston, 94
 —, find, 311
 Thredling Hundred, tax relief, 79, 95
 Thurlleigh (Beds.), 8, 9, 14
 Thurleston, 76, 83, 95
 Thurlow, Great, 91, 302
 —, church, Drury, brass, 290
 Thurlow, Little, 91
 —, fieldwork, 145
 Thurston, 89
 —, Robert Bright, City salter, buried at, 161
 Thurston, Abbot of St Benet's at Holme, 235
 Thurston End, 90
 Thurston family, 191
 Thwaite, 93
 tile kilns, 3, 44, 48, 197, 200n
 tiles, floor, high relief, at Buckfast Abbey, 4
 —, —, —, —, Orford Castle, 1-7
 —, —, —, —, St Albans chapter house, 4
 tiles, purchased at Hoxne in 1511, 190
 Timworth, 89
 Tomlinson, Major Matthew, 214, 215, 217
 torc, bronze, from Kenny Hill (Mildenhall), 135-37
 Tostock, 89
 trade shields of Bury St Edmunds bell foundry, *illus.* 295
 Trimley, maltings at, 116
 —, St Martin, 97
 —, —, finds, 46, 144
 —, St Mary, 97
 Troston, 88
 Truman, Hanbury & Buxton, malt supplied to, 116, 117, 124, 126, 127n, 128n
 Tuddenham St Martin, 97
 —, —, find, 311
 —, (St Mary), 88
 Tunstall, 96
 —, Dunningworth, 78, 85, 99n
 —, possible round barrows, 229, 311
 —, round barrow, 46
 Turner, Dawson, banker, 116
 Tyrconnell, Earl of, 19
 Tyrone, Earl of, 19
 Tythby (Notts.), church chest, 203

U

Ubbeston, 85, 92
 —, finds, 144
 Ufford, 96
 —, fieldwork, 314
 —, finds, 311, 314
 Uggeshall, 92, 98
 ulnaga seal, 140
 Ulster, Plantation of, 19
 'Uncle Tom', bust of, 22
 Undley (Lakenheath), gold bracteate found, 37, *Pl. VIIb*

V

Valentine, John, customer at Ipswich, 110, 113n
 Vanburgh, Sir John, 72
 Vernon, Elizabeth, 11

W

Wacton, (Norf.), ironwork on church door, 204
 Wade, Charles Paget, 159
 Wade, Keith, archaeologist, 101, 113
 Wainford Hundred, 198, 199
 —, maltings at, 116, 118
 Walberswick, 76, 92, 98
 Waldegrave, Sir Richard, 285
 —, Sir William, 306
 Waldingfield, Great, 98
 —, finds, 46
 Waldingfield, Little, 98
 Waldringfield, 96, 97
 —, churchyard excavations, 155
 —, find, 229
 Walker, James, civil engineer, 125
 wall paintings, Elms Farm, Mendlesham, 221-23, *Pls. XV-XVIII*
 —, —, Risby, 243
 Walpole, 91
 Walsall, Dr Francis, chaplain to Charles I, 217
 Walsham-le-Willows, 89, 99n
 —, —, fieldwalking, 49
 —, —, Margery family connections, 207, 208, 209, 211, 217, 218
 Walter the Deacon, (Mascherell), 185
 Waltham (Essex), instructions for 1522 military returns, 305
 Walton, 97
 —, manor records, destruction, 283
 Wangford (nr Brandon), 88
 Wangford (nr Southwold), 98
 —, —, Priory, 162
 Wangford deanery, 74, 84-5,
 —, Hundred, 147
 —, tax relief, 78, 79, 92
 Wantisden, 96
 Washbrook, 84, 98
 Washington, Capt. R.N., inquiry into

Southwold harbour condition, 125-26
 Watson, John, rector of Woolpit, 212
 Wattisfield, 89, 217
 —, finds, 144, 229
 —, Roman pottery, 49
 Wattisham, 86, 90
 Waveney, River, 118, 235
 Wealden-type house, Mendlesham, 221
 Weeting (Norf.), Grimes Graves visited, 325-26
 Wellington, Duke of, bust, 22, 23, 28, 29
 Wellys, Alys, will, 187, 190
 Wenham, Great, 84, 94
 Wenham, Little, 84, 94
 Wenhaston, 91
 Wentworth family, 80, 159
 —, Philip, 99n
 West Row, finds, 136
 —, —, penannular gold ring, 219-220, *illus.* 219
 West Stow, 89
 —, finds, 229
 —, church visited, 58
 Westerfield, 74, 83, 95, 99n
 —, find, 311
 Westhall, 91
 —, terret, 35
 Westhorpe, 93
 —, church, Barrowe monument, 210
 —, find, 229
 —, Hall, excavation of site, 320
 Westleton, 91, 92
 —, Bronze-Age cremation burial, 31-33
 —, Early-Bronze-Age urn, 31-33, *illus.* 31
 Westley, 78, 90
 Westminster Abbey, Eleanor Grille, 204
 Weston, 79, 81, 84, 92
 Weston Market, 89
 Wetherden, 94
 —, Hall, 44
 Wetheringsett, 93
 —, bronze arrowhead, 229, *illus.* 226
 —, bronze socketed axe, 229, *illus.* 226
 —, finds, 144, 229-230, *illus.* 226, 227, 311, 313
 Weybread, 91
 —, finds, 46, 144, 230, 313
 —, late medieval double-flue kiln excavated, 156
 —, Potters Farm excavations, 156
 —, pottery kilns, 48, 237
 —, —, excavated, 156
 —, terret, 35
 Whalley, Col., 213
 Whatfield, 86, 89
 Wheltenham, Great, 89
 Wheltenham, Little, 89
 Whepstead, 78, 90, 169
 Wherstead, 94
 —, find, 313

- Whitbreads, brewers, 117
 Whittingham, 91, 99n
 Whitton, 76, 83, 95
 Wicken (Cambs.), 302
 Wickham, Henry, *alias* Sterrell, William, 10
 Wickham Market, 21, 29n, 96, 237
 —, finds, 313, *illus.* 312, *Pl. XIX*
 Wickham Skeith, 93
 —, finds, 313
 Wickhambrook, 91, 302
 —, find, 230
 Wicklow, 169
 Wickmere (Norf.), ironwork on church door, 204
 Wilby, 91
 Wilford, 49, 231
 —, deanery, 84
 —, Hundred, tax relief, 79, 96
 William II, King, 185
William Hervey's 1561 Visitation of Suffolk, reviewed, 130
 Williams, James, sculptor, 21–30
 Willingham (St Mary), 79, 85, 92
 Willisham, 81, 83, 99n
 Willoughby, Christopher, Lord, 108
 —, Lords, of Eresby, 108
 —, William, Lord, 113n
 Willson family, pedigree, 18
 —, Andrew, 20
 —, Anp, dau. of Sir John, 20
 —, Anne, 17
 —, Jeremy, 17, 19
 —, John, 17, 19, 20
 —, Martha, dau. of Sir Thomas Butler, 19
 —, Thomas, 17
 —, William, lawyer of Clare, 16–20
 Willson's Fort, Co. Donegal, 20
 Willsonsfort, manor of, 20
 Wimbill, Anne, dau. of John Rivers, 101, 102, 108, 109, 110
 —, Christian, 102
 —, Robert, notary public, 101
 —, Thomas, 102
 —, Thomasin, 102
 —, William, 101, 102, 109, 113
 Wimblington, (Cambs.), gold penannular ring, 220
 Wineby (Lincs.), battle at, 212
 Wingfield, 91
 Winston, 95
 —, find, 230
 Winwood, Ralph, 10
 Wissett, 76, 92
 —, finds, 230, 235
 Wissington, 81, 86, 88, 99n
 Withersdale, 47, 83, 91
 Withersfield (nr Haverhill), 98
 —, —, fieldwork, 145
 —, —, finds, 230
 Witlesham, 96
 Wix Priory (Essex), muniments, 185
 Wixoe, 86, 90
 —, finds, 144, 313
 Wodecock, Margery, of South Elmham St James, 283
 Wolsey, Thomas, Cardinal, 108, 110, 305
 —, —, bust of, 25, 26, 28, 29, *Pl. Vb*
 —, —, portrait at Hampton Court, 25
 Woodbridge, 95
 —, corn exports, 116
 —, finds, 230, 313
 —, Gurney's Bank, 118
 —, maltings, 116
 —, Muscum, 41
 —, prior, 101, 108
 —, Priory, 113n
 Woodhouse, Sir Thomas, 211
 Wood Rising (Norf.), church bell, 297n
 Woodward, Bernard B., of Bungay, 196, 200n
 Woolner, Thomas, sculptor, 28
 Woolnough, Frank, 112, 113n, 114
 Woolpit, 80, 89
 —, rector threatened by trooper, 212
 —, fieldwalking, 49
 —, finds, 230
 Woolverstone, 94
 —, cropmark, 145
 —, find, 313
 Worcester, battle of, 215
 Wordwell, 74, 86, 89
 —, church visited, 58
 —, village site, 58
 Worksp Priory (Notts.), ironwork on church door, 204
 Worlingham, 79
 Worlingham, Great, 92
 Worlingham, Little, 92
 Worlingham St Peter, 84
 Worlington, 88
 —, find, 313
 Worlingworth, 91
 —, church visited, 59
 —, village visited, 58–60
 Wortham, 93
 Wrattling, Great, 98
 —, —, fieldwork, 47, 145
 —, —, gold rings found, 46, *illus.* 46
 Wrattling, Little, 90
 Wren, Matthew, Bishop of Norwich, 208, 209
 Wrentham, 98
 Wrighte, (of Lakenheath), John, 285
 —, —, Margaret, alewife and rebel, 276, 285
 —, —, Nicholas, 285
 —, —, Walter le, 285
 Wulfhelm, King's thegn, 175
 Wyatt, James, architect, 159
 Wye (Kent), church visited, 247
 Wynke, Thomas, of Framlingham, 280
 Wyverstone, 94

Y

- Yarmouth, grain exports, 116
 —, malting at, 116, 118
 —, Stead, Patrick, corn merchant at, 115
 —, —, living at South Town, 116
 —, Haven and Pier Act, 118
 —, Little (South Town), 84, 93, 99n
 —, Rowing Boat Club, 116
 Yaxley, 93
 —, manor of, 186
 yeomen of the guard, 8
 York Chapter House, vestibule doors, 204
 Yoxford, 91
 —, church and Cockfield chapel visited, 159
 —, Cockfield Hall visited, 159
 —, Grove Park, visited, 159
 —, Yoxford Place, 159